



# The Baptist Builder

FIRST BAPTIST CHURCH  
PALAFOX and LaRUA STS.  
PENSACOLA, FLORIDA  
JAMES L. PLEITZ, D.D.  
PASTOR

VOLUME XXVII

MAY 20, 1976

No. 21

## THE PICNIC IS COMING!



Join us at the picnic on May 29 at Bayview Park and Community Center. Activities begin at 1:30 P.M. and conclude at 5:30 P.M. Fun and fellowship for all ages are the order of the day.

Buy your picnic supper tickets early and avoid the rush. Last day of sale is May 23.

AND REMEMBER . . .

Revival Services

with Wallace Henley and The Stone Brothers

Friday, Saturday and Sunday, May 28, 29, 30

7:15 P.M.

At the Church

## OUR CHURCH FAMILY

### IN THE HOSPITALS:

#### BAPTIST

Mr. Bill Lee, Sr., Mr. Harold Drown.  
Mrs. Kittie Manning, Mrs. J. D. (Angle)  
Ingram, Mr. James C. Roth, Capt. Otto  
Giese, Mrs. R. L. (Lillie) Kendrick, Mrs.  
George A. (Fannie) Kent, Mrs. Ola Mae  
Bryant, Mr. George Belleau

#### Sacred Heart

Mrs. W. R. (Inez) Gober, Mr. Robert L.  
Marling, Mr. John Walker, Penny Lee  
Fleming, Mrs. A. F. (Pearle) Downey

#### West Florida

Mrs. A. J. (Leila) Gahan, Mrs. Ella Rich-  
bourg, Mr. Stanley Lassiter, Mrs. James  
(Marie) Warthen

#### Navy Hospital

Mrs. L. (Lavada) Ivey

#### Medicenter, Mobile

Mrs. Sybil Riddell

#### Inter-Community Hospital, Covina, Calif.

Mr. Herbert Richburg

#### HOME FROM THE HOSPITAL:

Mrs. Dale (Mary) Neuendorf, Mrs. Lennie  
Bonham, Mrs. Callie Mae Fleming, Mr.  
Clyde Gimlin, Mr. Herman Williams,  
Mrs. Paul (Edie) Fleming, Jr., Mrs. Tom  
(Martha) Hutcherson, Dr. Pat Cassidy,  
Mr. Wayne Coleman, Mrs. Jack (Susan)  
Johnson

#### SYMPATHY TO:

Mrs. Mack Hamrick in the death of her  
Father.

#### CONGRATULATIONS TO:

Susan Hughes who was inducted into  
Kappa Delta Pi, a National Honor So-  
ciety in Education, at the University of  
Alabama.

### SERMON TOPICS

11:00 A.M.

"THE KEY TO REVIVAL"

(John 14:1-14)

7:15 P.M.

"COOL IN THE FURNACE"

Middle School Choir

"ESPECIALLY FOR CHILDREN"

The Joyful Sound

### OPPORTUNITIES FOR BOYS AND GIRLS THIS SUMMER

Bible Explorer's Camp — June 21-24 — at  
Camp Ada — \$15.00 — for friends pres-  
ently in the third, fourth and fifth grades.

Vacation Bible School — July 12-16 —  
9:00-1:00 — for friends who will be  
four years of age this year through young  
people finishing Middle School.

## BUS MINISTRY REPORT

No.	Captain	Riders	Workers	Total
1	Pope	20	3	23
2	Nelson	14	2	16
3	Kilpatrick	21	6	27
4	Steiner	20	3	23
5	Lutrick	15	3	18
6	Holley	14	4	18
7	Driskell	18	4	22
8	Taylor	14	3	17
		136	28	164

## THE VERY NEWEST

The rosebud on the pulpit Sunday was  
placed there in honor of

MISS PENNY LEE FLEMING

daughter of

Mr. and Mrs. Paul Fleming, Jr.

born May 10, 1976

## MEMORIAL FLOWERS

The flowers in the Sanctuary this  
Sunday are in memory of Mrs. Velma  
Tice and are given by her daughter,  
Mrs. J. P. Fiveash and family.

## FRONT PAGE

Brian Kisner, David Kisner, Jeff Fairchild  
and Karen Fairchild are shown staging a  
pretend picnic. Be sure and come for the  
real thing May 29th.

## SPECIAL MUSIC FOR SUNDAY EVENING

"Especially For Children . . . of all ages"  
will be presented by The Joyful Sound,  
Sunday night, May 23rd. It is a collection  
of special songs — some old and some  
new — whose fun and simplicity do not  
disguise the fact that they carry a strong  
spiritual impact. The songs were chosen  
to communicate to all of us that to God  
we are something special, that He loves  
us, and that He has a special plan for our  
lives.

Mr. and Mrs. Bob Belvin are special  
soloists for this presentation. The Joyful  
Sound is directed by Mrs. Virginia West  
and accompanied by Mark Markham.

"It's Cool In The Furnace", a musical  
by Buryl Red and Grace Hawthorne, will  
be presented by the Middle School Choir.  
Through this musical the Middle School  
Choir has learned and will tell others about  
Daniel, Nebuchadnezzar, Shadrach, Me-  
shach, and Abednego, and the lessons they  
learned from God. Scott Hetrick plays the  
part of King Nebuchadnezzar and Lee  
Hanberry plays the part of Daniel.





# *Congratulations to Our 1970*



**Tamara Ackerman**

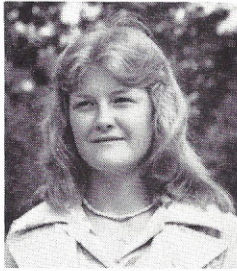

**Susan Jane Allen**

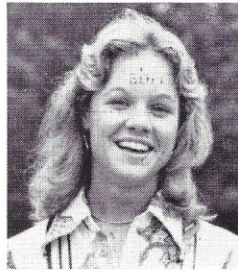

**Marcy Bell**

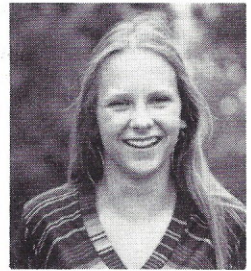

**Renee Burks**

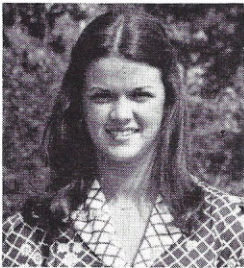

**Susan Haylock**

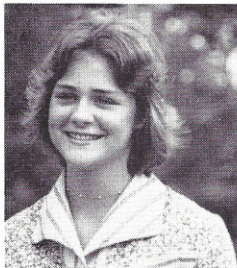

**Joyce Ann Hemberger**

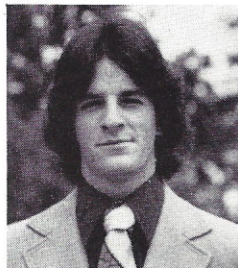

**Donald Atkins Langston**

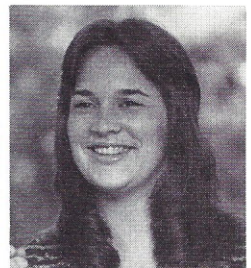

**Linda Lovette**

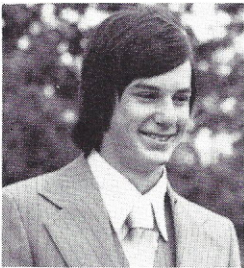

**Joe B. Pace, Jr.**

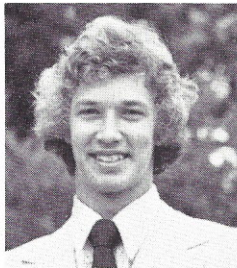

**Ben Parker**

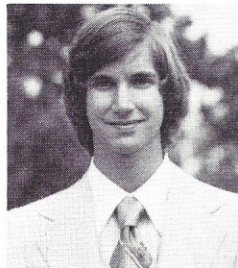

**Jerry Ray Payne**

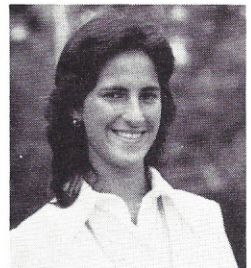

**Joni K. Porras**

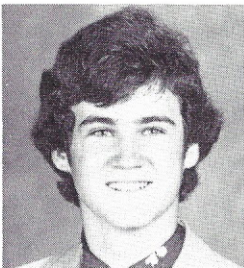

**Barry Royal**

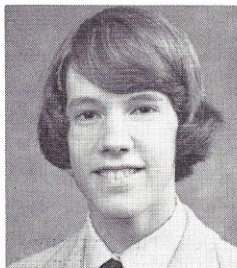

**Stephen T. Shivers**

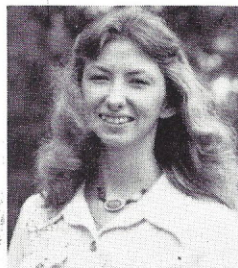

**Martha Ann Simpler**

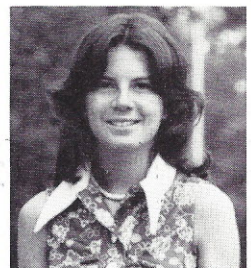

**Susanne Smith**

## **NOT PICTURED:**

Lee Ann Allen, Angela Blackmon, Myles Colle  
Tammy Dewell, Susan Freeman, Ken Hall, Ger  
Owens, James Pelt, Jonathan Price, Eugene Sweet



# 6 High School Graduates

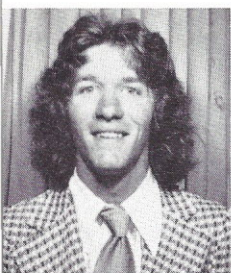

Paul Cranmer

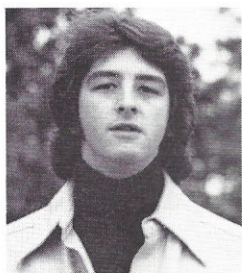

Chris Dandelakis

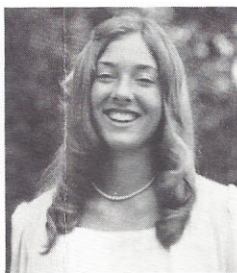

Sharon Ann Dingwall

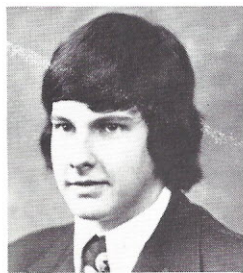

Trice Dukes

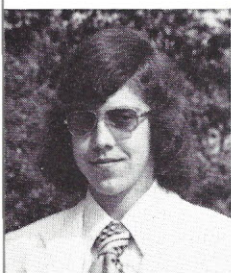

Mark McWaters



Cherie Lee Massey

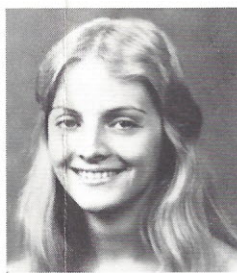

Lisa Minshew

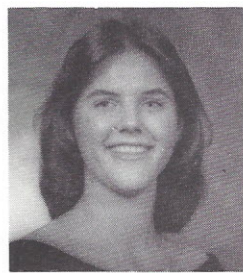

Traci Nichols

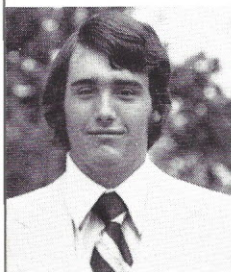

James D. Prim

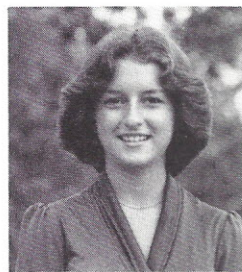

Lisa Ray



David W. Redman



Andrea Robinson



Linda Marie Thompson

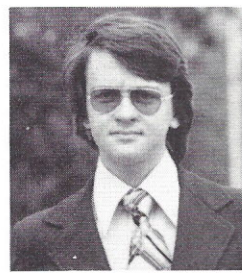

Kennard Watson

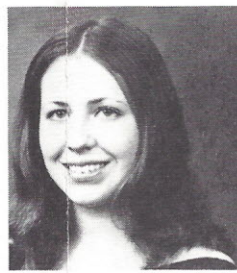

Connie Willis

y, Jr., Francene Dargacz, David Kirk Davis,  
e Hardee, Kim Howell, Scott Hunter, David  
ringen, Melissa Sue Williams, Patti Wiltshire.

## RECEIVED INTO MEMBERSHIP



*Cal Clevenger*



*Mr. & Mrs. Tom Riley  
Also shown: Reed and Jay Riley*

### HOMES FOR COTTAGE PRAYER MEETINGS

Monday, May 24 - 7:00 P.M.

1. Alex Duke  
760 Green Hills Rd. (Cantonment - Pine Forest)
2. John Hodges  
10316 Mercer Lane (Off 10 Mile Road)
3. Mrs. T. M. Jernigan  
8116 Strasburg Rd. (Ridgefield)
4. Skip Jernigan  
3975 Bonway Dr. (Scenic Heights)
5. Steve Baker  
5655 N. 9th Ave., (Royal Arms Apt. No. 105-P)
6. Tom Wash  
438 Shiloh Dr. (Off Burgess Rd.)
7. Charles Griffin  
6455 Guilford Dr.
8. Charles Burns  
3960 Renoir Dr.
9. Danny Kepner  
3180 Rothschild Dr. (Mallory Heights)
10. Barney Burks, Jr.  
3540 Baisden Rd. (Cordova Park)
11. Bob Wilson  
3400 Connell Dr. (Cordova Park)
12. Ernest Barrineau  
1120 Barcia Dr. (Granada)
13. Clarence Dannelly  
1915 E. Avery St.
14. S. G. Kennedy  
2100 E. Mallory
15. Clyde Bizzell  
3450 E. Brainerd St. (East Pensacola Heights)
16. Jack Overman  
1600 E. LaRua St.
17. Paul Gray  
511 Yester Oaks Circle (Gulf Breeze)
18. Jim Pleitz  
1400 N. Spring St.
19. Everett Bratcher  
100 W. Cervantes
20. Joan Peterson  
2016 W. Gregory
21. Bill Tabb  
4350 Fairfield Dr. (Near Westwood Mall)

### COMING FOR MEMBERSHIP

#### BY LETTER:

106. Mrs. Ben F. Kickliter (Mary Ann) 387 Citation Dr., Cantonment, Fl.  
From: East Hill Baptist, Pensacola, Fl.
107. Martin Kickliter
108. Michael Kickliter
109. Alma Hendricks, 511 N. Barcelona  
From Glen Addie Baptist, Anniston, Al.

#### ON PROFESSION OF FAITH:

65. Milisa Anne Robinson, 1100 Scenic Hwy. Apt. 194
66. Clifton J. Mabry, 1811 E. DeSoto St.
67. Dennis Johnson, 1324 E. Lee St.

#### BY STATEMENT:

6. Mr. Ben F. Kickliter, 387 Citation Dr., Cantonment, Fl.

#### BAPTIZED:

Mary Bevis, Preston Brown, Roger Brown, Stanley Bruce, Cal Clevenger and Mrs. A. J. Pockrus

### DAILY BIBLE READINGS

Sunday, May 23—Luke 17:1-10  
2 Samuel 13-14; Luke 17  
Monday, May 24—Luke 18:18-30  
2 Samuel 15-16; Luke 18  
Tuesday, May 25—Luke 19:1-10  
2 Samuel 17; Luke 19  
Wednesday, May 26—Luke 20:19-26  
2 Samuel 18; Luke 20  
Thursday, May 27—Luke 21:1-4  
2 Samuel 19-20; Luke 21  
Friday, May 28—Luke 22:39-46  
2 Samuel 21; Luke 22:1-46  
Saturday, May 29—Luke 22:54-62  
2 Samuel 22; Luke 22:47-71

22. Max Dickson  
173 Talladega Trail (Near Osceola Golf Course)
23. Jack Archer  
4608 Marseille Dr. (Off Michigan Ave. in Montclair)
24. Dick Alvarez  
Quarters 24-2 (NAS)



# THE BAPTIST BUILDER

Published Weekly by the

**FIRST BAPTIST CHURCH**

500 North Palafox Street  
Pensacola, Florida 32501

Second Class Postage Paid at  
Pensacola, Florida

CHURCH OFFICE .....433-5631  
CHRISTIAN ACTIVITIES  
CENTER .....433-6700

## HOME MISSION OFFERING

Goal .....\$5,000.00  
Given to date .....\$4,556.90

Home Mission Study and offering is a family affair in our church . . . All want the privilege of having a part in giving to the Annie Armstrong Home Mission offering. Give and protect our freedom.

"Freedom is what we have. Christ has set us free! Stand, then, as free people, and do not allow yourselves to become slaves again." (Galatians 5:1)

## REVIVAL

May 28, 29, 30

MUSIC:

THE STONE BROTHERS

PREACHER:

MR. WALLACE HENLEY

Pray - Visit - Attend

## LOOKING AT LAST WEEK

The Church in Study .....1280  
Main Sunday School .....1253  
Crippled Children's Home ..... 27  
The Church in Training ..... 555  
Christian Training Hour ..... 155  
Other Training Activities ..... 400  
Coming for Membership ..... 8  
Baptised ..... 6  
Tithes and Offerings:  
Budget .....\$12,162.79  
Specials ..... 895.74  
TOTAL OFFERING .....\$13,058.53

## MENU

May 26, 1976  
Baked Chicken  
Mashed Potatoes  
Congealed Salad  
Snowflake Roll  
and Butter  
Dessert

Tea

Coffee



## OPPORTUNITIES OF THE WEEK

*Sunday, May 23, 1976*

- \* 9:30 A.M.—Sunday School
- \* 11:00 A.M.—Morning Worship
- 4:45 P.M.—Youth Choir Rehearsal
- \* 6:00 P.M.—Christian Training Hour
- \* 7:15 P.M.—Evening Worship Service

*Monday, May 24*

- 10:00 A.M.—Intercessory Prayer Group
- 7:00 P.M.—Sr. Girls Softball FBC vs Titans—Kiwanis Park
- 7:00 P.M.—Cottage Prayer Meetings (see listing elsewhere in Builder)

*Tuesday, May 25*

- 7:00 A.M.—Men's Prayer Breakfast
- 7:30 P.M.—Boy Scouts "Cellar"
- 7:45 P.M.—FBC Men's Softball vs Gadsden Street Methodist — Exchange Park

*Wednesday, May 26*

- \* 5:45 P.M.—Fellowship Dinner
- \* 6:15 P.M.—Prayer Service (Youth and up in the Sanctuary)
- \* 7:15 P.M.—Visitation  
—Adult Choir Rehearsal

*Thursday, May 27*

- 6:00 P.M.—Visitation Supper
- 7:00 P.M.—Nixon Daniel Class Supper—Dining Room
- 6:45 P.M.—First Baptist Church women's Softball Team vs Industrial Marine Supply — Kiwanis Park
- 7:00 P.M.—Silent Class Film & Fellowship

*Friday, May 28*

- 7:00 P.M.—Vietnamese Bible Study — Dining Room
- 7:45 P.M.—FBC Men's Softball Team vs Central Baptist — Exchange Park

- \* 7:15 P.M.—Revival

*Saturday, May 29*

- 2:30 P.M.—Church Picnic
- \* 7:15 P.M.—Revival
- \* Nursery Provided

## PICNIC NOTES

Sunday, May 23, is the last day to purchase supper tickets for the picnic. Before and after Sunday School they will be available in front of the Education Building and outside the dining room. Members of Adult 2 will be selling tickets in most departments the first few minutes of Sunday School.

If transportation is a problem, there will be a bus service from the church parking lot to the picnic at 1:30 and at 2:00. The bus will return when the picnic is over.