



# The First Baptist Builder

BRIAN L. HARBOUR, Ph.D., Pastor  
North Palafox at Jackson Street

*In the Heart of Pensacola . . . With Pensacola on Our Hearts*

Vol. XXXII

October 30, 1985

No. 44

## Brian's Lines

What can I say? It was one of the most difficult days of my life. It was not difficult because of any uncertainty on my part. It was difficult because we love you so much

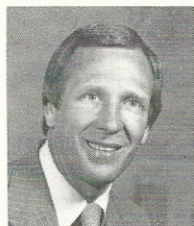

and because so much of our heart is in Pensacola. I want to thank you for your kind words, for your phone calls, for your cards and notes, and for the love that you have expressed to us at this time. I want to thank

you for the gift of a camera-recorder which the church presented to us. Most of all, I want to thank you for your prayers and support during the time that I have been your pastor.

I ASKED YOU TO DO TWO THINGS FOR ME . . . Sunday in my final words. First, I asked you to let us hear from you. Our new address is:

11 Oak Tree Circle  
North Little Rock, Arkansas 72116

We would love to hear from you and to be able to keep up with you that way. I also asked you to pray for us during the time of transition, especially as I prepare for my first Sunday there, which is November 10.

PRAYER IS THE KEY NOW . . . during this time of interim. I want you to pray first of all for Bill Morrison, Chairman of the Deacons, as he carries a heavy responsibility during this time. I want you to pray for the staff. They will be carrying extra responsibilities during the interim period. This is a difficult time for staff, so pray for them. And I want you to pray for the soon-to-be-named Pulpit Committee. Pray that they will be patient and perceptive as they seek God's man for this church.

I WANT TO SAY A SPECIAL WORD OF THANKS . . . to the ladies in the office who have meant so much to me during my ministry here. They are an outstanding bunch, and I am thankful for all the good times we had. I especially want to thank Nelma Camp who served as my secretary during most of my time here, and Betty Katsaros who has been my secretary for the last four months. They are both tops! And I appreciate all they did for me.

## PROPOSED 1986 BUDGET ON INSIDE PAGES

	1985 Budget	Proposed 1986 Budget
I. Missions and Benevolences .....	\$ 363,365	\$ 378,600
II. Personnel and Administrative Services .....	713,380	762,933
III. Organizations and Services .....	215,043	206,867
IV. Operations and Building Maintenance.....	217,537	236,600
V. Reserve for Building and Equipment .....	10,000	5,000
VI. Debt Service .....	21,000	10,000
<b>TOTAL .....</b>	<b>\$1,540,325</b>	<b>\$1,600,000</b>
<b>WEEKLY REQUIREMENTS .....</b>	<b>\$ 29,622</b>	<b>\$ 30,769</b>

## PROVE THE TITHE DAY

Sunday, November 3

### A TITHER'S DEMONSTRATION

"Prove the Tithe Day" . . .

will demonstrate what our financial possibilities are when each member gives a tithe of his or her income.

## 1986 Budget Open For Discussion

Although the formal "discussion and vote" on the proposed budget for 1986 will not occur until November 13, members of the church are invited to discuss the proposed budget with members of the Budget Planning Committee on Wednesday evening, November 6.

## Pulpit Committee Selection Process

In their meeting of October 21, the deacons adopted the following procedure for selection of a Pulpit Committee:

Church member will be given the opportunity of suggesting people for consideration by the Committee on Committees to serve on the Pulpit Committee by writing names on a form attached to the printed order of worship on Sunday, November 3.

During the week of November 3 - 10, the Committee on Committees will give prayerful consideration to each suggested person.

On Sunday night, November 10, in the business conference, the Committee on Committees will present its recommendation and call for the church to elect a Pulpit Committee.

LET ME GIVE YOU A PERSONAL INVITATION . . . when you are in Little Rock, come worship with us at Immanuel Baptist Church. We'd love to have you. "Now, may the Lord bless you and keep

you; may the Lord make His face to shine upon you and be gracious unto you; May the Lord lift up His countenance upon you and give you His peace, until we meet again."

## "Sound of Joy" Concert - November 10 - Evening Services



## MUSIC MINISTRY

*Mike Simoneaux*

I sincerely thank both the Sanctuary and High School Choirs for their fine attendance and work Sunday. Both morning and evening services were strong in their vision and uplifting in spirit. The music was so very important in the creation of such positive and challenging services. I also thank the Adult and High School ensembles, Mrs. Noy Spann, our new Cherub Choir and our fine accompanists for outstanding contributions in Sunday's services.

**HIGH SCHOOL CHOIR HAYRIDE** — Please meet at the church this Saturday, November 2nd, at 4:00 to leave for our Alabama hayride. Also, check the card you will have received for details.

**TO ALL CHOIRS AND MUSIC ORGANIZATIONS** — During this time we are pastorless, the music ministry, as well as every other staff-related program, is so very important to the continued growth and spiritual health of our church. It is also a time when it could be easy to slack off in our attendance and support. How can you help? That's easy . . . Be faithful in your attendance for all rehearsals and services and pray that God will soon lead us to the one whom He has chosen for our new pastor.

**"SOUND OF JOY" CONCERT** — Our church is blessed to have the opportunity to hear one of the most talented and gifted Christian groups in the country. Our own Leigh Ann Taylor is a member of *Sound of Joy* and we look forward with great anticipation toward the evening service of November 10th.

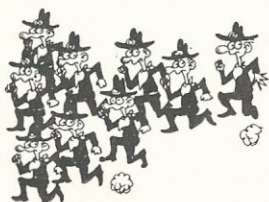

### HIGH SCHOOL RETREAT!



**NOVEMBER 10-11 — COST \$16.00 (Covers one night's lodging and two meals)**

We will leave immediately following the evening worship service and will stop for a quick McDonald's supper on the way there. You will be responsible for this meal. We will return on Monday around 4:30. Activities will include a Christian film, Bible study, and a great time of recreation and fellowship. Don't miss it! Bring a friend!

High School Youth Drop-in immediately following the evening service November 3 at the home of Dawn Nolen.

### Communication Received From the Foreign Mission Board

The new journeyman for Singapore, Steve Findley, arrived August 10. His assignment is youth work through International Baptist Church. He lives in an apartment near the church and near the American school. Pray that he will have a positive outreach and that his adjustment period will be easy.



## WOMEN TOGETHER FOR CHRIST

presents

### PAT CRIBB

"HOW TO MASTER THE ART OF LIVING" - "VALUE SYSTEMS"  
and "COPING SKILLS IN CRISIS SITUATIONS"

**NOVEMBER 7 — 9:30 A.M. — LUNCH \$2.00 — (CALL FOR RESERVATIONS)**

## OUR CHURCH FAMILY

### IN THE HOSPITAL:

#### Baptist

Jennifer Farris, Al Stubblefield

#### Sacred Heart

Ben Aultman, Gertrude Bazzell, Mrs. Lee Gillespie

#### Specialty Care

Mary Charles Renfroe, Alma Parda, Walter Doggrell, Lorenzo Radant

#### Haven - Infirmary

Mrs. Laura Stoesen

#### West Florida

Joe Parker, Mary Raley

### HOME FROM THE HOSPITAL:

Pat Overman, Ann Cunningham, Willie Ruth Boykin, Marjorie Bain, Lawren Meachem, Deborah Kingry

### CONGRATULATIONS:

Elizabeth Lynne Finigan and Philip Y. Drake on their marriage October 26, 1985.

### A NOTE OF THANKS:

Your cards, prayers and thoughts that were expressed to my sister, Naomi Webb, and to my husband, who has been ill at home, are truly appreciated.

UNA BRATCHER

### SANCTUARY FLOWERS

Flowers in the sanctuary this Sunday are in appreciation of Dr. Brian L. Harbour and his family from the First Baptist Church family.

### IN MEMORIAM

MR. DeWITT ROBINSON

3107 North "H" Street  
Room 210-2

Pensacola, FL. 32501

Joined our church by Letter  
on September 21, 1980

Deceased: October 22, 1985



NOVEMBER 20





RECEIVED INTO MEMBERSHIP — OCTOBER 27, 1985

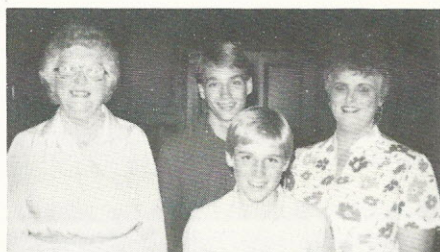

Mrs. Willodene Watts; daughter, Mrs. Judy Locklear; grandsons, Jon and Andy



Mr. Mark York

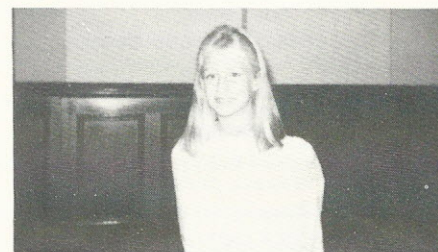

Stephanie Elizabeth Westberry

FBC PRAYER MINISTRY

*"For thou art my rock and my fortress;  
therefore for thy name's sake lead me,  
and guide me."* (Psalm 31:3)

How often we hear the name of the Lord taken in vain, but in this beautiful prayer David, in God's "name's sake," asks for leadership and guidance. As a Pulpit Committee is formed and the Lord's work is carried on in the absence of a full-time pastor, we must pray diligently for this same steadying leadership and guidance that David knew only God can give. Pray that God, our "rock and fortress," will guide our present staff and selected Pulpit Committee on not only *seeking*, but also *doing* God's will.

Men's Prayer Groups meet Wednesdays at the following times and places: (Except second Wednesdays when they meet together at the church.)

JOE NAPIER  
2480 Hallmark Drive  
6:45 A.M.  
FRED EVANS  
7 Rodgers Place  
7:00 A.M.  
ED HOLT  
7791 Pine Forest Road  
7:00 A.M.  
(Beginning November 20)  
RODNEY TAYLOR  
6996 Forshalee  
6:45 A.M.

BAPTIST WOMEN MEETING  
NOVEMBER 5, 1985

Do you think a Baptist Women meeting is just a bunch of little old ladies in orthopedic shoes sitting around drinking coffee? If so, you are wrong! It is women in their thirties all the way to women in their nineties who are concerned about missions. We study about Southern Baptist missions work around the world, pray for missionaries and missions concerns, and determine ways we can go out and meet needs in our community. Come and join us for the meeting and fellowship.

COFFEE — 9:30  
MEETING — 10:00  
"Growing All Over the World"  
LUNCH — 11:30

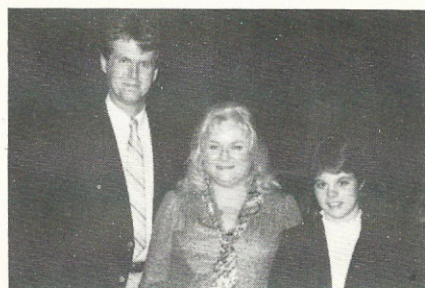

Mr. / Mrs. Jess (Margaret Ann) Culp  
and daughter, Tina

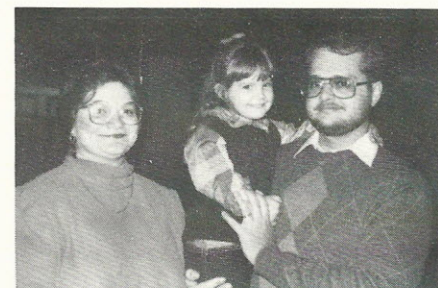

Mr. / Mrs. Robin (Anna) Snow,  
also pictured daughter DiAnna Lynn

SHARING — GOD'S WAY

Let's examine sharing — from God's perspective.

God's freedom cannot be experienced in the area of finances unless one:

- acknowledges God's ownership over everything and accepts the role of steward.
- surrenders the first part back to God.
- seeks the reason that God supplies him a surplus above his own basic needs.

We need to dispel some religious folklore that has developed about sharing. Christians stand on both sides of the tithing issue. On one side are the legalists who say that unless one tithes, he cannot join the "Christian Club." Tithing is sometimes elevated to the exclusion of virtually everything else. The theory is that tithing assures spirituality. But that is not the case. Examine what Christ said about some self-righteous men during His time. The Pharisees tithed down to even the last mint leaf in the garden, but they left other things undone — such as living in truth and love (Matthew 23:23).

On the other side of the issue stand those who believe the tithe is a legalism meant only for the Jew. Therefore, they never establish any goals for tithing or sharing. They give, but on a hit and miss basis. They also are wrong. It is necessary to understand God's attitude in this area.

When God gave the law of tithing, the law didn't make the Jews tithe, it showed them where they fell short of what God expected. For a Christian seeking God's will, those principles point the way to peace, happiness and prosperity.

Next week we will look into some questions about sharing. As, how much is the tithe? Is it applicable to the Christian? Why did the Jews tithe? Why is money so important to God that He commands a testimony from it? The answers are important, and save us from falling into the trap of folklore around us. As you read this space now, and in the weeks ahead, open your mind to the Holy Spirit. Assess what you read on the basis of what God says, without any preconceived bias.

BUDGET OFFERING  
REPORT

October 27, 1985	
Receipts .....	\$ 26,453.75
Weekly Budget Needs....	29,622.00
Budget Receipts	
Year To Date.....	1,179,777.97
Budget Needs	
Year To Date.....	1,273,746.00

URGENT NEED!

If you have a roll-away bed that could be borrowed for one month, please call Joan Peterson at 433-1478.

R.A. WEEK

The week of November 3-9, 1985, is R.A. Week in our church. We have several special activities planned for the R.A.'s, including participation in the 8:15 A.M. service on Sunday, November 3. Please remember our boys, grades 1-8, in your prayers this week.

ATTENTION LADIES

During the November 4 Needle Workshop a special Lifted Star Class will be taught. The workshop meets at 9:00 A.M. in the CAC. If you have any questions, call Renee Napier at 932-8464.



# FIRST BAPTIST CHURCH 1986 PROPOSED BUDGET

ACCT. NO.	ACCOUNT NAME	1985 BUDGET	PROPOSED 1986 BUDGET
<b>I. MISSIONS AND BENEVOLENCES</b>			
302	Cooperative Program .....(20%)	\$308,065	(20%) \$320,000
303	Associational Missions .....	15,000	(1%) 16,000
304	Baptist Hospital Charity .....	2,000	2,000
305	Benevolence .....	7,000	7,000
306	Boy Scouts .....	600	900
307	Van Ministries .....	7,000	7,000
308	Bus Purchase .....	8,000	8,000
309	Mission Support .....	2,000	2,000
310	Mission Home Operations .....	4,000	4,100
311	Local Mission Support .....	4,500	4,800
312	Ethnic Ministry .....	5,200	6,800
TOTAL MISSIONS AND BENEVOLENCES.....		\$363,365	\$378,600
<b>II. PERSONNEL AND ADMINISTRATIVE SERVICES</b>			
346-	SALARIES AND WAGES		
349	ADMINISTRATIVE STAFF		
	Sub-Total.....	\$284,024	\$307,211
	SUPPORT STAFF		
	Secretarial .....	93,588	85,989
	Custodial .....	63,426	59,542
	Kitchen .....	73,376	69,880
	Nursery .....	40,248	52,415
	Sub-Total .....	\$270,638	\$267,826
350	Estimated Employee's Health, Life, Disability....	—	20,183
351	Estimated Employee's Retirement .....	20,568	25,084
—	Christmas Bonuses .....	2,500	2,500
	Sub-Total .....	\$ 23,068	\$ 47,767
SALARIES AND WAGES SUB-TOTAL.....		\$577,730	\$622,804
363	Football Banquet .....	3,000	3,000
364	Special Events .....	3,000	1,000
365	Assistant to Pastor Convention Expense.....	2,000	—
370	Audit .....	2,000	2,000
371	Pulpit Supply .....	1,500	1,500
372	Postage .....	15,500	15,500
373	Builder and Bulletins .....	25,000	26,500
374	Office Equipment Maintenance .....	4,000	4,000
375	Social Security .....	34,750	31,029
376	Pastor's Convention Expense .....	5,000	—
377	Office Supplies .....	14,000	14,000
378	Florida Baptist Witness .....	2,600	2,300
379	Committee Support .....	1,000	1,000
380	Church History .....	500	500
381	Church Envelopes .....	3,000	4,000
382	Printing .....	1,500	3,500
384	Revival Expense .....	3,000	3,000
386	Pastor's Personal Expense .....	300	—
387	Computer Operations .....	12,500	15,000
388	Contingency / Miscellaneous .....	1,500	1,500
389	Convention Expense (\$13,300 / 1985) .....	—	10,800*
	Sub-Total .....	\$135,650	\$140,129
TOTAL PERSONNEL AND ADMINISTRATIVE SERVICES .....		\$713,380	\$762,933
<b>III. ORGANIZATIONS AND SERVICES</b>			
<b>A. MEDIA</b>			
401	Television Ministry .....	\$ 21,725	\$ 15,000
402	Radio .....	12,055	1,600
403	Library .....	1,200	1,200
404	Tape Ministry .....	400	875
405	Sound System .....	1,850	7,500
406	Publicity .....	5,500	6,000
407	Audio Visuals .....	2,230	2,330
	Sub-Total .....	\$ 44,960	\$ 34,505
<b>B. ADULT MINISTRY</b>			
411	Married Adults .....	1,800	1,500
412	Ethnic Ministry .....	600	—
413	Senior Adults .....	2,000	1,200
414	Deaf Adults .....	1,200	1,200
415	Church Training .....	2,500	2,500
416	Outreach .....	1,000	1,000
417	Literature .....	14,500	15,950
418	Supplies .....	2,500	2,500
419	Convention Expense .....	1,000	—
420	Teacher / Leader Training .....	2,400	2,500
422	Contingency / Miscellaneous .....	500	500
	Sub-Total .....	\$ 30,000	\$ 28,850
<b>C. COLLEGE / SINGLES MINISTRY</b>			
426	Literature .....	4,800	5,100
427	Seminars and Workshops .....	1,800	3,000
428	Publicity .....	1,200	1,200
429	Singles Activities .....	3,000	3,000
430	College Activities .....	1,500	1,500
431	Convention Expense .....	800	—
432	Leadership Training .....	1,400	900
433	Contingency / Miscellaneous .....	500	500
	Sub-Total .....	\$ 15,000	\$ 15,200
<b>D. EVANGELISM</b>			
436	Evangelism Training .....	—	3,000
437	Literature and Supplies .....	—	500
	Sub-Total .....	—	3,500

(Over)

# FIRST BAPTIST CHURCH 1986 PROPOSED BUDGET

ACCT. NO.	ACCOUNT NAME	1985 BUDGET	PROPOSED 1986 BUDGET
<b>E. YOUTH MINISTRY</b>			
441	Middle School .....	5,750	6,550
442	High School .....	13,300	14,000
443	Disciple Now Weekend .....	6,000	6,000
445	Literature .....	2,700	3,000
446	Convention Expense .....	800	—
447	Contingency / Miscellaneous .....	500	500
	Sub-Total .....	\$ 29,050	\$ 30,050
<b>F. CHILDHOOD MINISTRY</b>			
451	Leader Training .....	1,500	1,500
452	V.B.S. ....	2,800	3,000
453	Children's Activities .....	5,500	6,000
454	Preschool and Children's Activities .....	6,700	7,500
455	Convention Expense .....	600	—
456	R.A.'s .....	2,500	1,957
457	Literature .....	8,700	9,570
458	Contingency / Miscellaneous .....	600	500
459	New Equipment .....	2,000	2,000
	Sub-Total .....	\$ 30,900	\$ 32,027
<b>G. MUSIC MINISTRY</b>			
466	Music and Supplies .....	8,300	8,500
467	Choir Activities .....	2,200	2,400
468	Promotion .....	3,500	2,000
469	Workshops and Retreats .....	1,100	1,500
470	New Equipment .....	—	450
471	Music Ministry Supply .....	880	900
472	Special Music Projects .....	5,500	5,500
473	Children's Music Activities .....	2,295	2,500
474	Music Missions .....	1,500	500
475	Organ and Piano Maintenance .....	4,000	2,400
476	Middle School Choir .....	1,000	1,100
477	Convention Expense .....	3,100	—
478	Youth Choir Tour .....	2,750	3,000
479	College / Singles Choir .....	550	550
480	Contingency / Miscellaneous .....	500	500
481	Robe - Costume Cleaning .....	500	500
482	Church Orchestra .....	—	750
	Sub-Total .....	\$ 37,675	\$ 33,050
<b>H. CHRISTIAN ACTIVITIES</b>			
491	Arts and Supplies .....	475	475
492	Workshops and Professional Books .....	500	500
493	League and Intramural .....	3,000	4,000
494	Family Night .....	3,000	3,000
495	New Equipment .....	2,200	3,700
496	Replacement and Maintenance .....	1,800	1,800
497	Publicity and Printing .....	350	350
498	Church Picnic .....	700	700
499	Convention Expense .....	700	—
500	Special Group Activities .....	1,200	300
501	Contingency / Miscellaneous .....	800	500
	Sub-Total .....	\$ 14,725	\$ 15,325
<b>I. W.M.U.</b>			
511	Mission Friends .....	570	640
512	G.A.'s .....	1,503	2,147
513	Acteens .....	2,219	2,251
514	Baptist Women / Baptist Young Women .....	2,636	2,877
515	WMU General Expense .....	5,805	6,445
	Sub-Total .....	\$ 12,733	\$ 14,360
<b>TOTAL ORGANIZATIONS AND SERVICES.....\$215,043</b>			
<b>IV. OPERATIONS AND BUILDING MAINTENANCE</b>			
601	Utilities .....	\$120,000	\$120,000
602	Janitorial Supplies - Paper Goods .....	12,000	12,000
603	Janitorial Supplies - Cleaning Supplies .....	6,000	6,000
604	Janitorial Supplies - Light Bulbs .....	3,000	3,000
605	Janitorial Supplies - Miscellaneous .....	3,000	3,000
606	Insurance .....	17,000	18,000
607	Pest Control .....	—	1,200
	Sub-Total .....	\$161,000	\$163,200
610	Painting .....		
611	Plumbing .....		
612	Air-Conditioning / Heating .....		
613	Carpentry .....		
614	Electrical .....		
615	Grounds .....		
616	Floors .....		
617	Equipment Repair .....		
	Sub-Total .....	\$ 32,500	\$ 41,200
625	Flowers .....	1,500	1,500
626	New Equipment .....	6,000	10,000
627	Elevator Maintenance .....	1,800	1,800
628	Security System .....	5,737	9,900
629	Energy Controls .....	6,000	6,000
630	Contingency / Miscellaneous .....	3,000	3,000
	Sub-Total .....	\$ 24,037	\$ 32,200
<b>TOTAL OPERATIONS AND BUILDING MAINTENANCE .....</b>			
<b>.....\$217,537</b>			
700	RESERVE FOR BUILDING & EQUIPMENT	\$ 10,000	\$ 5,000
710	DEBT SERVICE .....	\$ 21,000	\$ 10,000

\* All convention expense has been combined in No. 389 total for 1986.

\*\* Transferred to No. 312.



## The First Baptist Builder

USPS 547-300

Published weekly, except week of Christmas,  
by the

FIRST BAPTIST CHURCH  
500 North Palafox Street  
Pensacola, Florida 32501 - 3998

Second Class Postage Paid at  
Pensacola, Florida

CHRISTIAN ACTIVITIES CENTER . . . 433-6700  
CHURCH OFFICE . . . . . 433-5631  
MISSIONARY RESIDENCE . . . . . 477-1460

### OFFICE HOURS

Monday - Friday, 8:00 A.M. - 4:30 P.M.

### CHURCH OFFICERS

Mr. Bill Morrison, Chairman of Deacons.....476-0345  
Dr. Hiram Smith, Jr., S.S. Director.....432-4697  
Mrs. Evelyn Haines, W.M.U. Director.....438-8960  
Mildred Gentry, Director of Library Services 478-1367

### DESIGNATED GIFTS

BUILDING FUND .....\$ 82.50  
SPECIALS ..... 2,565.06

### TO ALL FBC MEMBERS

The Activities Center staff is once again looking for those special people interested in volunteering some of their time in the Center. The Center offers a *unique and special ministry* and if you are interested in becoming a part of it or if you would like more information, call us at 433-6700. You'll be glad you did!

## Last Week

OCTOBER 21 - 27, 1985

SUNDAY SCHOOL .....1,358  
Married Adults ..... 673  
Single Adults ..... 161  
Youth ..... 177  
Children ..... 138  
Preschool ..... 164  
International Children  
(Sunday Afternoon) ..... 45  
WEDNESDAY NIGHT PROGRAM.... 613  
COMING FOR MEMBERSHIP ..... 11

WEDNESDAY, NOVEMBER 6

Please come to  
DINNER

Roast of Beef  
with Rice and Gravy  
Green Beans  
Rolls or Cornbread  
Dessert  
Tea or Coffee  
Milk - 25¢



### OPPORTUNITIES OF THE WEEK

SUNDAY, NOVEMBER 3

- \* 8:15 A.M.—Morning Worship
- 8:30 - 11:00 A.M.—Library Open
- 9:00 A.M.—Telephone Class
- \* 9:30 A.M.—Sunday School
- \* 11:00 A.M.—Morning Worship
- 3:00 P.M. - 5:00 P.M.—Mission Friends' Play Fair
- 3:00 P.M.—Children's Bible Study
- 4:00 P.M.—Prayer Meeting
- 4:30 - 6:15 P.M.—Library Open
- \* 5:00 P.M.—High School Choir
- Middle School JOY
- Adult Handbells
- Church Training for Children
- \* 6:15 P.M.—Evening Worship

MONDAY, NOVEMBER 4

- \* 9:00 A.M.—“Needle” Workshop
- Ladies' Aerobics
- \* 9:15 A.M.—Blessercise
- 10:00 A.M.—Intercessory Prayer Group
- 12:00 - 1:15 P.M.—Men's Exercise
- 6:30 P.M.—H.S. Discipleship Class
- 7:00 P.M.—Adult Ensemble
- “Needle” Workshop

TUESDAY, NOVEMBER 5

- 9:00 - 12:00 A.M.—Library Open
- \* 9:00 A.M.—Baptist Young Women
- \* 10:00 A.M.—Baptist Women
- \* 11:00 A.M.—Baptist Women Luncheon
- 12:30 P.M.—Leisure Timers Group
- 7:00 P.M.—Baptist Young Women

WEDNESDAY, NOVEMBER 6

- \* 9:00 A.M.—Ladies' Aerobics
- \* 9:15 A.M.—Blessercise
- 12:00 - 1:15 P.M.—Men's Exercise
- 4:00 P.M.—Middle School Handbells
- 4:30 - 7:15 P.M.—Library Open
- \* 4:45 P.M.—High School Acteens
- Middle School Choir
- Graded Choir
- \* 5:15 P.M.—Fellowship Dinner
- Recreation Committee
- Choir Officers
- 8th Grade Acteen Officers
- Median Adults 1
- 6:00 P.M.—Chapel Singers
- \* 6:15 P.M.—Informal Budget Discussion (Sanctuary)
- High School JOY
- Mission Friends
- Middle School Acteens
- R.A.'s
- G.A.'s
- \* 7:00 P.M.—Sanctuary Choir
- Orchestra Rehearsal
- 7:15 P.M.—Boy Scouts
- H.S. Discipleship Class

THURSDAY, NOVEMBER 7

- 9:00 - 12:00 A.M.—Library Open
- 9:30 A.M.—Senior Adults
- \* 9:30 A.M. - 1:00 P.M.—“Women Together for Christ”
- 12:00 Noon—Businessmen's Luncheon

### COMING FOR MEMBERSHIP OCTOBER 27, 1985

BY LETTER:

5. Mr. Jess M. Culp 922-0919  
601 Ariola Drive  
Pensacola Beach, FL. 32561  
From: FBC, Gulf Breeze, FL.
6. Mrs. Jess (Ann) Culp  
(Same as above)
7. Miss Tina Culp  
(Same as above)
8. Mrs. Judy Locklear 478-3178  
3798 Summer Drive  
Pensacola, FL. 32504  
From: Worthington Baptist,  
Worthington, Ohio
9. Andy Locklear  
(Same as above)
10. Jon Locklear  
(Same as above)
11. Mr. Robin Snow 932-3912  
3054 Ranchette Square  
Gulf Breeze, FL. 32561  
From: First Missionary Baptist,  
Pensacola, FL.
12. Mrs. Robin (Anna) Snow  
(Same as above)
13. Mrs. Willodene Watts 476-9651  
3670 Swan Lane  
Pensacola, FL. 32504  
From: Scenic Heights Baptist Church,  
Pensacola, FL.

PROFESSION OF FAITH:

1. Stephanie Elizabeth Westberry  
960 Langley Avenue  
Pensacola, FL. 32504

BAPTISM FROM

OTHER DENOMINATION:

2. Mr. Mark York 434-2965  
715½ North 18th Avenue  
Pensacola, FL. 32501

BAPTIZED:

- (10/27/85) Mark York, Stephanie Westberry, Matthew Maillian, (10/13/85) Samoran Duch, Sin Soth

### SERMON TOPICS

November 3, 1985

8:15 and 11:00 A.M.

EDDIE BENTON PREACHING

6:15 P.M.

EDDIE BENTON PREACHING

FRIDAY, NOVEMBER 8

- \* 9:00 A.M.—Mother's Day Out
- Ladies' Aerobics
- 12:00 - 1:15 P.M.—Men's Exercise
- \* Nursery Provided