



The First Baptist Builder

Cecil W. Seagle, Pastor
North Palafox at Jackson Street
IN OUR 140TH YEAR OF WORSHIP

Vol. XXXIII

October 29, 1986

No. 44

The Seagle Say:

NO CASINOS . . .

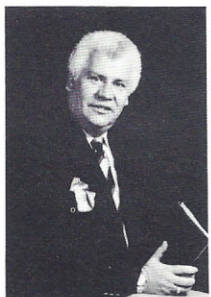

and no lottery! We must take issue sharply with those who would overrun Florida with big - time casinos and a big - time lottery. Both issues have the possibility of forever changing the face of favored Florida.

THE ISSUES . . .

are clear. They are not muddled or vague. The gambling industry will open pandora's box. For instance:

- family beaches and recreation will catch it in the neck. One local newspaper indicates two possible beach designations — “family beaches” and “gambling beaches.” Who decides which is what? I'll guarantee, you and I will have no say.
- The poor are drastically and seriously impacted as Social Security checks are spent, hoping against hope for a million-dollar payoff in the lottery.
- The casino industry has always and everywhere spawned prostitution, drug traffic and organized crime.

ARGUING THE CASE . . .

is likely an exercise in futility. I'm not sure we can change anyone's mind. What I am sure of is that you must say “NO” at the voting places.

So-o-o — let's go to the polls and resoundingly say “NO.” Let's talk our convictions without anger but with firmness — then let's go vote our convictions. Let's write our newspaper and express dismay with their editorial stance — then go vote “NO.”

FIRST BAPTIST . . .

has a responsibility to assist in maintaining a quality of life for those who follow. Join me in saying — “NO” to the gambling industry.

See you in the place where we say “YES” to the call and cause of Christ in Pensacola.

CATCH THE VISION!

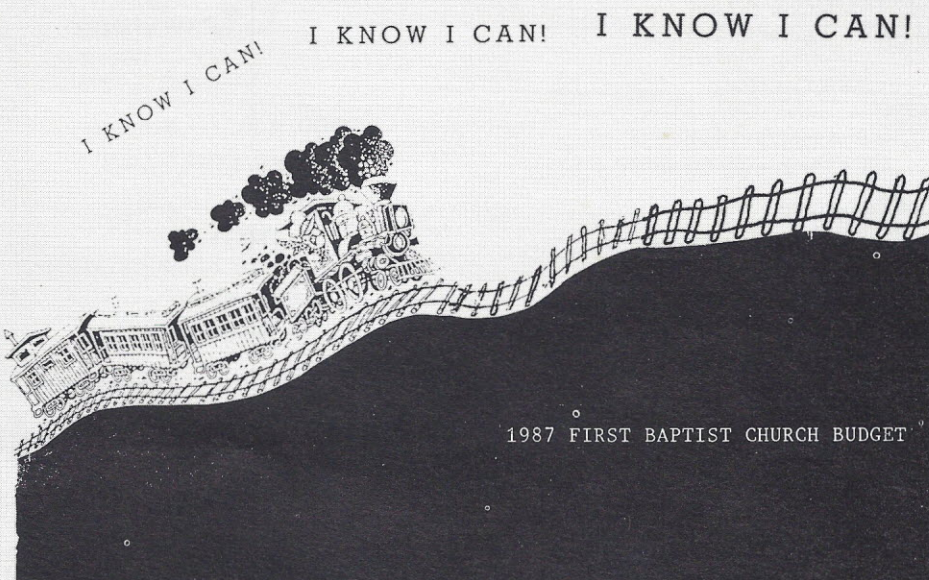

1987 FIRST BAPTIST CHURCH BUDGET

GOAL: \$1,738,600

Now unto him that is able to do exceeding abundantly above all that we ask or think, according to the power that worketh in us, unto him be glory in the church by Christ Jesus throughout all ages. (Ephesians 3:20-21).

WEEK 1

October 27 - November 2

NOW UNTO HIM THAT IS ABLE

Proving God's Blessings

WEEK 3

November 10 - November 16

ACCORDING TO THE POWER

THAT WORKETH IN US

Pledging God's Budget

WEEK 2

November 3 - November 9

**TO DO EXCEEDING ABUNDANTLY
ABOVE ALL THAT WE ASK OR THINK**

Providing for God's Work

WEEK 4

November 17 - November 23

**UNTO HIM BE GLORY
IN THE CHURCH BY CHRIST JESUS
THROUGHOUT ALL AGES**

Praising God for Victory

SUNDAY, NOVEMBER 2 – PROVE THE TITHE DAY

OUR CHURCH FAMILY

In the Hospital:

BAPTIST HOSPITAL
SINU-7 Mr. B. A. Smith (Blondy)

254 Harry Tait
128 Mary Charles Renfroe
260 Etta Lee Merritt
307 Jennifer Farris

WEST FLORIDA HOSPITAL
CCU-1 Joseph Boykin
517 Thurman Walker
Vivian Buchanan

REHABILITATION
1027-A Esther Berry

GULF BREEZE HOSPITAL
221 Marguerite Barrineau

Out - of - town:

V.A. MEDICAL CENTER, Jackson, Miss.
C. Lamar Crabtree

NORTH CAROLINA
Kay Hennigan

MICHIGAN
Mrs. Ricki Jernigan,
1501 Luther Street,
Belding, MI. 48809

TEXAS
Nelle Jackson
c/o Larry Gray,
10103 Kemp Forest Drive,
Houston, TX. 77080

BARNES HOSPITAL, St. Louis, MO.
Mrs. Gwendolyn Waters

• • • • •

Christian Sympathy Is Extended:

To Mrs. Jackie Counselman in the death of her grandmother, Alice Martin, in Lucedale, Mississippi, October 21.

To the family of Clyde R. Hood in his death October 22.

To Mary Ethel Smith, daughter; Gary Smith, grandson, and Rela Rise, granddaughter, in the death of Mrs. J. L. Gaffney October 23 in Wilmington, North Carolina.

• • • • •

Congratulations:

Marie Jackson who for 30 years has been a State - Approved Children's Worker in Florida, has received certification of State - Approved Children's Worker in Alabama although she has served in that capacity for many years in Alabama.

To Elizabeth Ann (Liz Corley) White and Tom White in the birth of a baby boy, James Athen, born October 11. FBC grandmother is Arline Corley and aunt is Sherry Corley.

• • • • •

A Note of Thanks . . .

has been received from Sarah Andress thanking the church family for the kind expressions of love in recent months, and especially for the many prayers.



10:00 A.M. — Sanctuary

GOD'S COMMAND OUR RESPONSE

(Micah 6:8)

Call the church office for nursery
reservations —

433-5631

Gary Garland Arrives November 6

To Begin Pensacola Ministry

Exciting Days Ahead

NEW MINISTER OF EDUCATION



GARY GARLAND

A MESSAGE FROM ELMER BAILEY

"To: Members of First Baptist

My Dear Friends:

What an exciting six months it has been with you. Of course, there have been many hours of loneliness and homesickness as I have been separated from my wife and home. God's love has been sufficient to see me through, along with the love and response which you have given to my ministry.

Together we have accomplished much of what we set out to do in coming to Pensacola. We made great strides in getting the Sunday School organization to see itself as a team for outreach and Bible study. In our People Search sessions this summer we discovered a few prospects for outreach, but discovery of new prospects remains one of the most urgent needs of the Sunday School. The reorganization of Single Adults, Young Marrieds and Median Adults will contribute to an increase in Sunday School growth. The revival of Church Training as a vital part of your church program must be considered as a highlight of these past six months. None of these things could have been accomplished aside from the power of God's spirit and the willingness of a people to find God's will and way for their church.

Of course, the greatest impact for the future ministry of your church is something I had absolutely nothing to do with, except as I prayed sincerely for your Pulpit Committee and for your church. You have called a pastor and minister of education totally committed to the task of leading the church to fulfill its responsibility in reaching people for the Lord. What a potential is yours! A great city with thousands of lost and unreached people is waiting to see what First Baptist Church Pensacola is going to do about this challenge.

I must thank you from the bottom of my heart for your love and kindness. How attentive you were to Virginia, to my son, Ramsey, and me during the time of their surgeries and recovery. The flowers, get well notes and your many expressions of concern, but most of all your prayers, have drawn us very close to you. We thank God for the successful surgeries and the speedy recovery of both of my dear ones.

A short ministry, only a few months, but this has been one of the bright spots of my retirement career. Please be assured of my interest, concern and prayer for the First Baptist Church of Pensacola.

Very sincerely yours,
ELMER F. BAILEY"

OUR FAMILY PRAYING

"And He (Jesus) spoke a parable unto them to this end, that *men ought always to pray, and not to lose heart.*" (Luke 18:1)

Repeatedly Jesus emphasized the power of prayer. The parable which follows Luke 18:1 deals with the need for persistence. He encourages us not to "lose heart." As long as we feel the nudge or urge to pray a certain way about a matter, we should continue to do so. If we are truly seeking God's will and guidance we will know when to let go of an unanswered petition / request. Until then, we have this parable in Luke 18:2-8 which certainly encourages persistence.

FLORIDA WILL BE THE LOSER!

How would you like it if the cost of law enforcement rose 194% in less than 10 years? What would you think about the cost of social services (welfare, H.R.S., etc.) soaring out of sight in a similar period of time? If you respond negatively to these questions you need to take a long hard look at the Casino/Lottery Amendments which go before the voters on November 4.

In a nutshell, gambling is bad for individuals, the State of Florida, and for businesses. In every state where gambling has been legalized there has been a negative effect on its populace.

The proponents of gambling make it look like a panacea for our state; but there is a price to pay for gambling. One — it falsifies the economy; Two — prices will escalate; Three — property values will zoom. If that isn't enough, consider the stress on social services. The operators of the gambling establishments are not going to pay to treat the compulsive gamblers, alcoholics, drug abusers, or criminals that gambling breeds — YOU ARE! *Think about it!*

Vote NO on Amendment 2 (Casinos)
Vote NO on Amendment 5 (Lotteries)

COMING FOR MEMBERSHIP

OCTOBER 26, 1986

By Letter:

10. Mr. Singi Yue 434-4425
P. O. Box 17500
Baptist Hospital (Pastoral Care)
Pensacola, FL. 32522
From: FBC, New Orleans, LA.
11. Mrs. Peggy Keough 205/981-2795
Route 2, Box 2795
Orange Beach, AL. 36561
From: Woodland Hills, Jackson, MS.
12. Miss Heather Henderson 934-3185
1350 Ft. Pickens Road, #5
Pensacola Beach, FL. 32561
From: Liberty Bapt., Folsomdale, KY.
13. Mr. Glen Fielder 438-3760
612 Gerhardt Drive
Pensacola, FL. 32503
From: Old Spanish Fort Baptist,
Daphne, AL.
14. Mrs. Michele Fielder
(Same as above)
15. Mrs. Katie Parrish 438-7250
1700 North "L" Street, #304
Pensacola, FL. 32501
From: Park Place, Pensacola, FL.
16. Mr. Finis S. Calvert 944-1720
8327 Wilde Lake Road
Pensacola, FL. 32506
From: Olive Baptist, Pensacola, FL.
17. Mrs. Julia Calvert
(Same as above)
18. Miss Marcelene Calvert
(Same as above)
19. Finis Calvert
(Same as above)

NOW TO HIM WHO IS ABLE

NOW is the time; NOW is the crucial hour . . .

We are building on the foundation laid through almost 140 years of our history — years in which we have ranged widely from struggling to "pay the preacher" and keep the church going, to oversubscribing visionary budgets, sometimes in one day!

With new pastoral leadership, we are looking toward a bright future. Lying just beyond us are the possibilities of greater enthusiasm, energy, and participation in service to God through His church.

Our gratitude for the past and our confidence in the future will truly come into focus only as we commit ourselves now, in the present, to providing the necessary resources — financial support and personal involvement.

This Sunday you can show your faith in God and in the future of First Baptist Church by giving a tithe of your income as a demonstration of what CAN be done in His name. *"Bring ye all the tithes into the storehouse . . . and prove me NOW herewith, saith the Lord of hosts, if I will not . . . pour you out a blessing that there shall not be room enough to receive it."* (Mal. 3:10).

God is able — are we?

I KNOW I CAN!

NOVEMBER 16

FIRST BAPTIST CHURCH PLEDGING THE BUDGET DAY!

What a day! The First Family will gather to do the usual in a most unusual way. We will pledge the 1987 budget in one day.

Here's how we will do it.

- 1. The entire morning service, November 16, will be given to music, prayer, preaching and pledging
- 2. Pledge cards *will not* be mailed.
- 3. Pledge cards will be provided for every family or individual during the morning service, November 16.
- 4. Each family is strongly urged to pray about and thoroughly discuss their pledge before arrival in the morning service, November 16.
- 5. Where possible, each family is encouraged to sit together during the morning worship service.
- 6. Our Pastor will share a thorough Biblical message on stewardship and then lead all of us in step-by-step process in pledging the 1987 budget.

At the close we will gather the cards, and First Family will then stand and celebrate victory through a time of dedication and commitment. The day will be a day of genuine victory, done in the best of taste with a world view of world needs on our hearts.

GOOD IDEAS FOR CHRISTMAS

First Baptist has produced first quality items for Christmas planning and they are available now in our *CHURCH LIBRARY*.

"CAROLS"

Traditional Christmas Carols sung by our Sanctuary Choir, available in records and cassette tapes, at \$5.00 each.

"THE BEST OF THE FIRST"

Fine southern recipes from the families and friends of FBC in a beautiful cookbook, at \$10.00 each.

On the Bay — On the Hill

The Story of the First Baptist Church of Pensacola, at \$15.00 each — (available after November 12).

(Please pay by check to FIRST BAPTIST CHURCH for the exact amount).
(No cash, please)

RECEIVED INTO MEMBERSHIP — OCTOBER 26, 1986



MR. SINGI YUE



MRS. PEGGY KEOUGH



MISS HEATHER HENDERSON



MR. / MRS. GLEN FIELDER (MICHELE)



MR. / MRS. FINIS S. CALVERT (JULIA)
MARCELENE AND FINIS

PARENT - BABY DEDICATION OCTOBER 26, 1986



HEATHER NICOLE, DICK and LOUISE DAVIS



DAVID, VIRGINIA and APRIL MICHELLE O'NEAL



ANDY, AARON MILES and SUSAN WILSON

MEMORIAL FLOWERS

The flowers in the Sanctuary Sunday, November 2, are in memory of her Mother, Mrs. Lucy Lane, given by her daughter, Aleene L. Wood.

ROSEBUD

The rosebud Sunday morning was in honor of Parker William Lauer, born October 7, 1986, son of Dave and Pam Lauer.

IN MEMORIAM

MR. CLYDE R. HOOD
Joined our church February 17, 1952
Deceased October 22, 1986

FIRST BAPTIST CHURCH 1987 PROPOSED BUDGET

ACCT. NO.	ACCOUNT NAME	1986 BUDGET	PROPOSED 1987 BUDGET	ACCT. NO.	ACCOUNT NAME	1986 BUDGET	PROPOSED 1987 BUDGET
I. MISSIONS AND BENEVOLENCES				F. CHILDHOOD MINISTRY			
302	Cooperative Program	\$320,000 (20%)	\$347,720	451	Leader Training	1,500	1,500
303	Associational Missions	16,000 (1%)	17,385	452	V.B.S.	3,000	3,000
304	Baptist Hospital Charity	2,000	2,000	453	Children's Activities	6,000	2,500
305	Benevolence	7,000	16,080	454	Preschool and Children's Activities	7,500	6,500
306	Boy Scouts	900	900	456	R.A.'s	1,957	2,000
307	Van Ministries	7,000	7,000	457	Literature	9,570	9,500
308	Bus Purchase	8,000	8,000	458	Contingency / Miscellaneous	500	500
309	Mission Support	2,000	3,200	459	New Equipment	2,000	500
310	Mission Home Operations	4,100	4,100		Sub-Total	32,027	26,000
311	Local Mission Support	4,800	5,100	G. MUSIC MINISTRY			
312	Ethnic Ministry	6,800	8,300	466	Music and Supplies	8,500	8,500
313	Japanese Fellowship	—	6,000	467	Choir Activities	2,400	2,400
	TOTAL MISSIONS AND BENEVOLENCES	\$378,600	\$425,785	468	Promotion	2,000	2,000
II. PERSONNEL AND ADMINISTRATIVE SERVICES				469	Workshops and Retreats	1,500	1,500
346	SALARIES AND WAGES			470	New Equipment	450	500
349	ADMINISTRATIVE STAFF			471	Music Ministry Supply	900	900
	Sub-Total	307,211	339,791	472	Special Music Projects	5,500	5,500
	SUPPORT STAFF			473	Children's Activities	2,500	2,500
	Secretarial	85,989	101,616	474	Music Missions	500	500
	Custodial	59,542	64,083	475	Organ and Piano Maintenance	2,400	2,400
	Kitchen	69,880	78,049	476	Middle School Choir	1,100	1,100
	Nursery	52,415	60,626	478	Youth Choir Tour	3,000	3,500
	Sub-Total	267,826	304,374	479	College / Singles Choir	550	550
350	Estimated Employees' Health, Life Insurance	20,183	19,854	480	Contingency / Miscellaneous	500	500
351	Estimated Employees' Retirement	25,084	35,790	481	Robe - Costume Cleaning	500	500
—	Christmas Bonus	2,500	2,500	482	Church Orchestra	750	750
356	Social Security	31,029	35,684		Sub-Total	33,050	33,600
	Sub-Total	78,796	93,828	H. CHRISTIAN ACTIVITIES			
	SALARIES AND WAGES SUB-TOTAL	653,833	737,993	491	Arts and Supplies	475	475
363	Football Banquet	3,000	3,000	492	Workshops and Professional Books	500	500
364	Special Events	1,000	1,000	493	League and Intramural	4,000	5,000
370	Audit	2,000	2,500	494	Family Night	3,000	3,000
371	Pulpit Supply	1,500	1,000	495	New Equipment	3,700	3,700
372	Postage	15,500	16,500	476	Replacement and Maintenance	1,800	1,800
373	Builder and Bulletins	26,500	26,500	497	Publicity and Printing	350	350
374	Office Equipment Maintenance	4,000	4,000	498	Church Picnic	700	700
377	Office Supplies	14,000	12,000	500	Special Group Activities	300	300
378	Florida Baptist Witness	2,300	3,000	501	Contingency / Miscellaneous	500	500
379	Committee Support	1,000	1,000		Sub-Total	15,325	16,325
380	Church History	500	1,000	I. W.M.U.			
381	Church Envelopes	4,000	4,200	511	Mission Friends	640	809
382	Printing	3,500	2,500	512	G.A.'s	2,147	2,408
384	Revival Expense	3,000	3,000	513	Acteens	2,251	2,477
386	Pastor's Personal Expense	—	1,000	514	Baptist Women / Baptist Young Women	2,877	3,029
387	Computer Operations	15,000	15,500	515	W.M.U. General Expense	6,445	7,049
388	Contingency / Miscellaneous	1,500	2,000		Sub-Total	14,360	15,772
389	Convention Expense	10,800	12,600		TOTAL ORGANIZATIONS & SERVICES	\$206,867	\$213,422
	Sub-Total	109,100	112,300	IV. OPERATIONS AND BUILDING MAINTENANCE			
	TOTAL PERSONNEL AND ADMINISTRATIVE SERVICES	\$762,933	\$850,293	601	Utilities	\$120,000	\$120,000
III. ORGANIZATIONS AND SERVICES				602	Janitorial Supplies - Paper Goods	12,000	10,000
A. MEDIA				603	Janitorial Supplies - Cleaning Supplies	6,000	7,000
401	Television Ministry	15,000	15,000	604	Janitorial Supplies - Light Bulbs	3,000	2,500
402	Radio	12,200	12,500	605	Janitorial Supplies - Miscellaneous	3,000	3,000
403	Library	1,200	1,200	606	Insurance	18,000	19,000
404	Tape Ministry	875	875	607	Pest Control	1,200	1,500
405	Sound System	7,500	2,500	608	Laundry	—	2,500
406	Publicity	6,000	6,000		Sub-Total	163,200	165,500
407	Audio Visuals	2,330	2,000	610	Painting		
	Sub-Total	45,105	40,075	611	Plumbing		
B. ADULT MINISTRY				612	Air-Conditioning / Heating		
411	Married Adults	1,500	1,500	613	Carpentry		
413	Senior Adults	1,200	1,200	614	Electrical		
414	Deaf Adults	1,200	1,200	615	Grounds		
415	Church Training	2,500	3,000	616	Floors		
416	Outreach	1,000	2,000	617	Equipment Repair		
417	Literature	15,950	18,000		Sub-Total	41,200	44,000
418	Supplies	2,500	2,000	625	Flowers	1,500	1,600
420	Teacher / Leader Training	2,500	3,000	626	New Equipment	10,000	6,800
422	Contingency / Miscellaneous	500	500	627	Elevator Maintenance	1,800	2,200
	Sub-Total	28,850	32,400	628	Security System	9,900	8,000
C. COLLEGE / SINGLES MINISTRY				629	Energy Controls	6,000	6,000
426	Literature	5,100	5,100	630	Contingency - Miscellaneous	3,000	3,000
427	Seminars and Workshops	3,000	3,000		Sub-Total	32,200	27,600
428	Publicity	1,200	1,200	TOTAL OPERATIONS AND BUILDING MAINTENANCE			
429	Singles Activities	3,000	3,000			\$236,600	\$237,100
430	College Activities	1,500	1,500	700	RESERVE FOR BUILDING & EQUIPMENT	\$ 5,000	\$ 10,000
432	Leadership Training	900	900	710	DEBT SERVICE	\$ 10,000	\$ 2,000
433	Contingency / Miscellaneous	500	500		SUMMARY		
	Sub-Total	15,200	15,200	I.	Missions and Benevolences	\$ 378,600	\$ 425,785
D. EVANGELISM				II.	Personnel and Administrative Services	762,933	850,293
436	Evangelism Training	3,000	2,500	III.	Organizations and Services	206,867	213,422
437	Literature and Supplies	500	1,000	IV.	Operations and Building Maintenance	236,600	237,100
	Sub-Total	3,500	3,500	V.	Reserve for Building and Equipment	5,000	10,000
E. YOUTH MINISTRY				VI.	Debt Service	10,000	2,000
441	Middle School	6,550	7,050		TOTAL	\$1,600,000	\$1,738,600
442	High School	14,000	14,000		WEEKLY REQUIREMENTS	\$ 30,769	\$ 33,435
443	Disciple Now Weekend	6,000	6,000		Recommended Disposition of Surplus at End of Year:		
445	Literature	3,000	3,000		25% - Cooperative Fund		
447	Contingency / Miscellaneous	500	500		75% - General Fund		
	Sub-Total	30,050	30,550				

The First Baptist Builder

USPS 547-380

Published weekly, except week of Christmas,
by the

FIRST BAPTIST CHURCH
500 North Palafox Street
Pensacola, Florida 32501 - 3998

SECOND CLASS POSTAGE
PAID
AT PENSACOLA, FLORIDA

CHRISTIAN ACTIVITIES CENTER . . . 433-6700
CHURCH OFFICE 433-5631
SAMARITANS HANDS 438-8907

OFFICE HOURS

Monday - Friday, 8:00 A.M. - 4:30 P.M.

CHURCH OFFICERS

Dr. Charles Clevenger, Chairman of Deacons 476-1331
Dr. Hiram Smith, Jr., S.S. Director.....432-4697
Mrs. Brenda Kepner, W.M.U. Director.....433-0956
Mildred Gentry, Director of Library Services 478-1367

SERMON TITLES

SUNDAY, NOVEMBER 2

10:30 A.M.

"CALL TO GREATNESS:

GREAT IN PRAYER"

(Luke 11:1-4)

6:15 P.M.

"WHOLENESS

IN A FRAGMENTED WORLD"

(Col. 1:21-29)

Last Week

OCTOBER 20-26, 1986

SUNDAY SCHOOL	1,335
Married Adults	695
Single Adults	151
Youth	159
Children	148
Preschool	152
International Children (Sunday Afternoon)	30
WEDNESDAY NIGHT PROGRAM....	600
MEN'S LUNCHEON	135
CHURCH TRAINING	192
Adults	73
Youth	59
Children and Preschool	60
COMING FOR MEMBERSHIP	10

DINNER MENU

WEDNESDAY, NOVEMBER 5

Fried Chicken
Buttered Corn
Tossed Green Salad
Snowflake Roll and Butter
Dessert
Tea and Coffee

OPPORTUNITIES OF THE WEEK

Sunday, November 2,

- 8:30 - 10:30 A.M.—Library Open
- 8:45 A.M.—Telephone Class
- * 9:00 A.M.—Sunday School
- * 10:30 A.M.—Morning Worship
- 3:00 P.M.—Children's Bible Study
- 4:00 P.M.—Prayer Meeting
High School Ensemble
Middle School Ensemble
- 4:30 - 6:15 P.M.—Library Open
- 5:00 P.M.—High School Choir
Middle School JOY
Church Training
Handbells
- * 6:15 P.M.—Evening Service
High School "Drop-in"
after church

Monday, November 3

- * 9:00 A.M.—"Needle" Workshop
- 10:00 A.M.—WMU World Day of Prayer
in Sanctuary
- 12:00 - 1:15 P.M.—Men's Exercise
- 5:00 - 6:00 P.M.—Evening Aerobics
- 6:30 P.M.—H.S. Discipleship Class
- 7:00 P.M.—Adult Ensemble
"Needle" Workshop
- 7:00 P.M.—Singles Adult 1 Bible Study
Church Council

Tuesday, November 4

- 9:00 A.M. - Noon—Library Open
- 9:00 A.M.—BYW
- 10:00 A.M.—BW
- 11:30 A.M.—BW Luncheon
- 5:00 - 6:00 P.M.—Evening Aerobics
- 7:00 P.M.—BW Group Meeting

Wednesday, November 5

- 12:00 - 1:15 P.M.—Men's Exercise
- 4:30 P.M.—Graded Choirs
Middle School Choir
- 4:30 - 7:15 P.M.—Library Open
- * 4:45 P.M.—High School Acteens
- * 5:15 P.M.—Fellowship Dinner
Median Adult 1
Young Adult 3
Deacon Prayer Ministry Team
Acteens - 8th Grade Officers
Choir Officers
- * 6:00 P.M.—Chapel Singers
- * 6:15 P.M.—Prayer Meeting
Singles 1 - Room S-312
S.S. Weekly Workers Mtg.
High School JOY
Mission Friends
Middle School Acteens
R.A.'s
G.A.'s
- * 7:00 P.M.—Sanctuary Choir
- 7:15 P.M.—Boy Scouts
H.S. Discipleship Class

BUDGET OFFERING REPORT

October 26, 1986	
Receipts	\$ 22,382.45
Weekly Budget Needs....	30,769.00
Budget Receipts	
Year to Date.....	1,189,251.02
Budget Needs	
Year to Date.....	1,323,067.00

DESIGNATED GIFTS

BUILDING FUND	\$ 24.50
SPECIALS	402.00

 We're Turning
WESTERN UNION
Upside Down

Let  mail your letters
to missionaries!!!! We have
a Missionary Directory and
stationery available on
Wednesday nights (outside
of the dining room). Stop by
our table and show our
missionaries we have
FLIPPED OVER THEM!

BUS TO BILLY GRAHAM CRUSADE

First Baptist Church is sponsoring a
coach-type, 47-passenger bus to the
Crusade in Tallahassee at the Talla-
hassee / Leon County Civic Center on
Tuesday, November 4. We will leave
from the CAC at 3:00 P.M. and return
around midnight. Cost will be \$10 per
person. Snack bars will be open at the
Civic Center or you may wish to bring
a sack supper. For reservations call the
CAC - 433-6700 - as soon as possible.

HISTORY BOOK DISTRIBUTION

History books that have been pre-
purchased will be available Sunday,
November 9.
Additional books will be available for
purchase beginning November 12.

Thursday, November 6

- 9:00 A.M. - Noon—Library Open
- 12:00 Noon—Businessmen's Luncheon
- 5:00 - 6:00 P.M.—Evening Aerobics

Friday, November 7

- * 9:00 A.M.—Mother's Day Out
- 12:00 - 1:15 P.M.—Men's Exercise

Saturday, November 8

- 9:00 A.M. - Noon—Vocal Freedom
Workshop
- * Nursery Open
- ** Nursery by Reservation Only