

# The First Baptist Builder

Cecil W. Seagle, Pastor  
North Palafox at Jackson Street  
IN OUR 141ST YEAR OF WORSHIP

Vol. XXXIV

June 10, 1987

No. 24

## The Seagle Say:

### SUMMER '87 . . .

filled with potential and promise!

- the promise of Middle School Camp;
- the promise of VBS;
- the promise of Children's Camp;
- the promise of Chapel Choir tour;
- the promise of survey. Potential and promise!

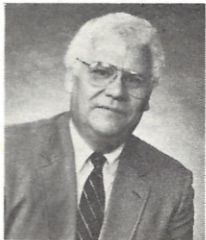

### FIRST BAPTIST . . .

is filled with potential and promise. There is the potential of:

- talented people, gifted people. That potential, tapped, could become the source of an enormous surge.
- a needy city. There are multiplied thousands of folk who not only need a word from God — but who need the affirming care and love of a church family.
- ministry. I've learned you care deeply. There are multiplied hundreds who are being lovingly fed and cared for because you care.

### OUR WITNESS . . .

to Pensacola is taking many shapes and forms. First Baptist is speaking to the City through:

— **Radio.** First Baptist is on for one minute, daily — WCOA, 7:20 A.M. and Sunday from 7:30 A.M. to 8:00 A.M. Sunday, 10:00 - 10:30 A.M., WPFA carries our morning service.

— **Television.** Sunday, 9:30 - 10:00 A.M., WJTC TV 44 or Cox Channel 12. The choir anthem and morning message is being put together for ministry to our City.

### I SAY . . .

all that to say First Baptist has an enormous responsibility to our City. I'm deeply grateful for your enthusiastic and gracious encouragement in these areas.

Potential and promise. Both are exacting possibilities. See you 1400 strong in Sunday School.

**CATCH THE VISION!**



## THE Place to be . . .

### June 22 - 26 - 9:00 A.M. - 12:00 Noon

Be here at 8:45 A.M. to line up for Joint Worship.  
Meet on lawn beside Sanctuary, Jackson and Palafox Streets.

### Family Night - Thursday - 7:00 P.M.

Joint Worship in Sanctuary and visit in Classrooms.

### Hot Dog Luncheon on Friday

Invite and bring other boys and girls!  
Cut-off age for VBS is April 30, 1984  
One week of VBS equals four (4) months of Sunday School.

## DON'T MISS IT!!!

## SUMMER '87 ACTIVITIES



### G.A. CAMP — JUNE 15 - 20

### BLUE SPRINGS — MARIANNA, FLORIDA



### HIGH SCHOOL CENTRIFUGE — JUNE 19 - 26

### GREENVILLE, SOUTH CAROLINA



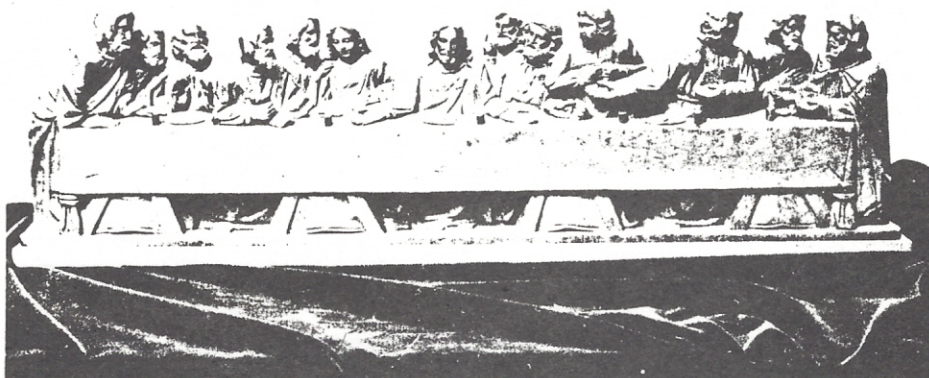

WE WILL OBSERVE THE ORDINANCE OF THE LORD'S SUPPER  
ON SUNDAY MORNING, JUNE 21 — 10:30 A.M.

## "IN THE SPOTLIGHT..." COMMITTEE FOR THE FUTURE

Members of this Long-range planning committee request that you faithfully pray for them as they meet regularly to discuss, plan and bring before the church family suggestions and matters of importance that will greatly effect First Baptist Church Pensacola and the direction in which we grow and minister to the growing needs of the people of this City.

### COMMITTEE FOR THE FUTURE

Joseph Napier, *Chairman*

Martha Trotter, *Vice-Chairman*

#### - 1. Physical Expansion and Building Requirements

- A. Education Facilities
- B. Workshop Facilities
- C. Recreation Facilities

Bob Salter, *Chairman*

LaDon Boyd  
Gerald Garrett  
Jennifer Daniel  
David Jackson  
Andy Trammell

Retirement Housing

Joe Ladner  
Don Jacobs

#### - 2. Land Acquisition

- A. Land Requirements and Acquisition
- C. R. McDonald, *Chairman*
- Steve Shell

#### - 3. Missions / Evangelism

- A. Missionary Housing
  - B. Home Missions
  - C. Foreign Missions Involvement
  - D. Evangelism Development
- Jack Archer, *Chairman*  
Martha Trotter  
George Keith  
Brenda Kepner  
Sandy Sansing  
Joan Ennis  
Keith Ellis

Charles Clevenger  
and Dixie Beggs,  
Ex-officio Members

#### - 4. Staff / Financial Development

- A. Staff Requirements / Job Descriptions
  - B. Stewardship Development
- Bob Hinson, *Chairman*  
Nix Daniel  
Bob Gowing  
James Callaway  
Ron Jackson  
Earle Rogers  
Linda Thomas

#### - 5. Education Development

- A. Training Plan
  - B. Equipping Plan
  - C. Discipling Plan
  - D. Inreach and Outreach Plan
- Denton Coker, *Chairman*  
Jackie Garrett  
Ed Holland  
Hiram Smith  
Juanita Tomblin  
Darriel White  
Milton Usry

#### - 6. Ministry to Church Family and to Community

- A. Television
  - B. Samaritans Hands
  - C. Family Ministries
  - D. Counseling
- Bill Morrison, *Chairman*  
Jerry Kirksey  
Lawrence Snider  
Alex Duke  
Buddy Burks  
Rick Gill  
Charles Burns  
Evelyn Haines

## OUR CHURCH FAMILY

### Notes of Thanks:

Thank you notes have been received in the church office from:

Alma Hendricks, thanking the church family and staff for the kind expressions of sympathy in the recent death of her son, Joe Hendricks, in Columbia, S.C.

Martin Blackwood, thanking the pastor and staff for all the prayers and concern during his stay in the hospital.

### Christian Sympathy Is Extended:

To Mrs. John (Fay) Ralowicz in the death of her brother, Douglas Brown, in Canton, Mississippi.

### Congratulations:

To Cris Carpenter, son of Marguerite and Wendell Carpenter (former Minister of Music at FBC, Pensacola), student at the University of Georgia, who received first-draft pick as pitcher for the St. Louis Cardinals. Grandmother is Mrs. Marguerite Agee, First Baptist member.

## OUR KNOWN SICK

### In the Hospital:

#### BAPTIST HOSPITAL

358 Mary Harper  
406 Frank Loggins  
466 Lamartine Holt

#### SPECIALTY CARE

1216 Mary Charles Renfroe

#### SACRED HEART HOSPITAL

324 Thelma Lavender  
328 Emmett Shelby  
408 Parnell Renfroe  
450 Kathleen L. Shofner  
542 Helen Smith

#### CHILDREN'S

361 Whitney Benton

#### WEST FLORIDA HOSPITAL

214 Mary Knight  
519 Annie Andrews

## PRAYER LIST

### Known Out - of - Town:

KARE CENTRE, Biloxi, MS.

Ola Rampey

V.A. MEDICAL CENTER, Biloxi, MS.

Jimmy E. Davis

VIRGINIA STEPHENS

c/o Bill Stephens  
1108 Kimberly Drive  
Valdosta, GA. 31602

KAY HENNIGAN

1001 Ann Street  
Rockingham, N.C. 28379

RICKI JERNIGAN

1501 Luther Street  
Belding, MI. 48809

MISS FLORENCE SCOTT

(Eye surgery June 15)  
c/o Mr. F. L. Howington  
1379 Cleburne Drive  
Ft. Myers, FL. 33901  
813-936-6963

### PRAY FOR:

90 High School Athletes and Coaches  
Attending FCA National Conference.  
40 from Pensacola area,  
50 from rest of Northwest Florida.



RECEIVED INTO MEMBERSHIP  
MAY 10, 1987

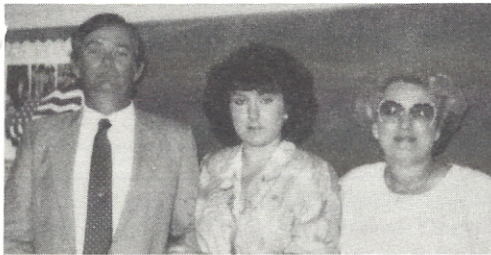

JIMMIE, LEIGH and MARGARET BROXTON

RECEIVED INTO MEMBERSHIP  
JUNE 7, 1987

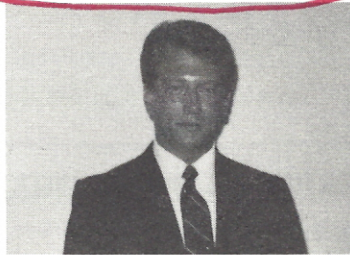

KENNETH W. RAYBORN

## "UPCOMING EVENTS"

JUNE 26 — 7:00 P.M. - Midnight

### PRAYER MEETING

HALF-NIGHT OF PRAYER  
IN THE SANCTUARY

Make plans now to be a part  
of this special event

\* \* \* \* \*

JULY 5



GOD AND COUNTRY DAY

Special Service — 10:30 A.M.

ACTIVE AND RESERVE MILITARY: UNIFORMS, PLEASE.

## OUR CHURCH ON MISSION

Are you aware of the many mission involvements of First Baptist Church? A team of young people from our sister church in Pittsburgh (North Park) will be helping here in Pensacola with backyard Bible clubs. Some of our own young people will be on mission ventures this summer. Bert Hickman will be serving as a journeyman in Norway. Mark White will be serving through Athletes in Action in Kenya, Africa. Mary Royals will be on a short term mission in Cheyenne, Wyoming. Sharon Thompson will be serving in Alabama and in Maine.

Our church will have two interns serving here for the summer. The interns are Marcie Dickson and Mark Seagle. The Japan mission team is making preparation for the November partnership mission work at Urawa Baptist Church in Urawa City, Japan.

Won't you be a part of all of this by your faithful support in gifts and prayer?

Ezekiel 22:30 states, "I looked for a man among them who would build up the wall and stand before me in the gap on behalf of the land so I would not have to destroy it, but I found none."

1 Samuel 12:23 states, "As for me, far be it from me that I should sin against the Lord by failing to pray for you . . ."

WILL YOU PRAY? WILL YOU STAND IN THE GAP?



This Sunday, June 14, is final day for new members to join Chapel Choir and be eligible for TOUR '87 in August. It is also the last opportunity to pay your \$35 tour deposit. Join those already committed to tour by being at our 5:00 P.M. rehearsal with your deposit!



### FRIDAY ACTIVITIES JUNE 19

LIBERTY LANES

One (1) Game 90¢

+ One (1) Free Game

Shoes — 75¢

Be at the C.A.C. at 9:00 A.M.

RECEIVED INTO MEMBERSHIP  
MAY 10, 1987

#### By Letter:

Jimmie Broxton 456-2200

2014 Augusta Avenue

Pensacola, FL. 32507

From: Warrington Baptist

Pensacola, FL.

Margaret Broxton

(Same as above)

Leigh Broxton

(Same as above)

Kenneth W. Rayborn 452-2752

2153 Deerwood Road

Pensacola, FL. 32506

From: FBC, Long Beach, MS.

#### Profession of Faith:

Nguyen Thanh Tuan 434-5624

2208 West Wright Street, #B

Pensacola, FL. 32505

#### Baptized:

Mr. Jim Belson

Mr. Nguyen Thanh Tuan

### HELP US LOOK FOR PROSPECTS



DURING VACATION BIBLE SCHOOL

JUNE 22 - 26

9:00 A.M. - 12:00 Noon

### PIANO RECITAL JUNE 12

6:00 P.M.

Students of Dr. Lynne Lauderdale will present a recital in the Choir Room Friday, June 12. Everyone is invited to attend.



## ANNUAL REPORT OF THE CHURCH CORPORATION

All members of the church congregation are also automatically members of the church corporation, First Baptist Church of Pensacola, Inc., chartered as a non-profit corporation under the laws of Florida. Originally, the function of the corporation has been limited to holding legal title to all of the church real estate and executing all contracts, mortgages, deeds, and other legal instruments relating to real estate. Under revised bylaws adopted in 1982, the corporation was also assigned the responsibility of administering and investing funds contributed to the church by special gift or bequest and other reserve funds. To oversee the investment of all of these funds, and to encourage additional gifts and bequests, the bylaws directed that a Foundation Committee be established. 1983 was the first full year in which the corporation and its Foundation Committee have had these additional responsibilities.

We are pleased to submit this report identifying the funds under administration with their fund and interest balances at December 31, 1986. Numbers one, six, eight and nine of the funds listed below were created in earlier years and transferred to the corporation for management in 1983. The other funds resulted from gifts and bequests received since 1983. The funds are grouped in accordance with the purposes for which they were given.

### MISSION FUNDS

1. Income distributed annually 2/3 to Lottie Moon Offering, 1/3 to Annie Armstrong Offering. Donated by an anonymous couple. Fund balance, \$160,500.00; interest earned ('86) \$9,657.18 (interest since distributed for the designated purposes).
2. Income distributed annually 1/4 to Home Missions, 1/4 to State Missions, 1/2 to Foreign Missions. Donated by Mrs. Claudia C. McCurley. Fund balance, \$1,419.78; interest earned ('86) \$239.68 (interest since distributed for designated purposes).

### FUNDS FOR YOUNG PEOPLE OR THEIR ACTIVITIES

3. Interest to be used to assist girls in attending camp. Donated by Harvey Hedrick Missionary Group, Recipients to be selected by the Mission Action Chairman of WMU in consultation with church staff. Fund balance, \$1658.19, interest earned ('86) \$127.29; available funds - \$528.87.
4. Income to be used to assist young people in attending Foreign Mission Week at Ridgecrest. Income not so used in any year may be added to Lottie Moon Offering. Donated by Miss Annie (Nan) Beggs in memory of her father, Judge E.D. Beggs (1861-1940). Fund balance, \$5,000.00; interest earned ('86) \$455.69; available funds - \$455.69.
5. The Dolly McGowin Memorial Fund donated by her mother, Mrs. E.F. Dunbar, the income to be used to foster youth work in the church. Fund balance, \$7,924.02; interest earned ('86) \$1,045.97; available funds - \$1,924.02.
6. College Scholarship Fund consisting of the gift of \$10,000.00 from Mr. and Mrs. Sandy Sansing, a gift in memory of Dr. H.T. Dukes of \$940.00, and an anonymous gift of stock sold with proceeds of \$21,634.90. Income is to be used for students attending Pensacola Junior College, University of West Florida, or other educational institutions, in that order of priority in the allocation of funds. A Scholarship Fund Committee has been established by the church to make scholarship awards from available income. Fund balance, \$33,421.11; interest earned ('86) \$1,382.83; available funds - \$846.21.
7. A memorial gift was received from the Lon Roberts family in the amount of \$1,000.00. Memorial gifts from others totaling \$695.00 were combined with the original gift. The income is to be used to send youths to camp. Fund balance \$1,778.39, interest earned \$84.89; available funds - \$84.89.

### FUNDS FOR CONSTRUCTION OF NEW CHAPEL

8. A gift in 1976 from the Estate of Earl R. Gaston of approximately \$22,000.00 was the start of this fund to be used to construct a chapel. Interest and other gifts have increased this fund balance to \$120,137.00; interest earned ('86) \$6,572.50.
9. Bequest under will of Mrs. Hazel Watson Coleman to be used in establishing or assisting a church or mission in an inadequately church area or, if impracticable, then in construction or furnishing a new chapel. The fund remains intact. Fund balance, \$9,586.84; interest earned ('86) \$634.76.

### GENERAL RESERVE FUND

10. This fund originated with a bequest of \$22,959.99 under the will of Mrs. Jan P. Ainslie, received in December, 1983. Additional bequests and special gifts to the church for which no use or purpose is specified (other than undesignated gifts to the Memorial Fund) will be added to this fund, including proceeds from sales of real estate, stocks, bonds, and other assets donated or willed to the church for which no purpose or use is specified by the donor. All such funds will be kept invested and the income accumulated until the specific use of income or principal is authorized by the church corporation. Fund balance, \$35,899.35; interest earned ('86) \$2,345.55.
11. Proceeds from the sale of the Georgia Parker homeplace of \$27,500.00 were received in 1984. Purchases of several parcels of property near the church totaling \$17,389.95 were made from 1985 to 1986 from this account with approval of the Corporation. Fund balance \$16,726.35; interest earned ('86) \$920.82.
12. In 1979 Carrie Lee left to the church a total of \$9,272.00 in her will. Soon after the monies were received, the church faced expenses for sanctuary repairs that were not funded. This fund has been used through the years for this and other miscellaneous expenses. Fund balance, \$3,969.99; interest earned ('86) \$385.00.

### MEMORIAL GIFT PROGRAM

The Foundation Committee inaugurated in the last half of 1983 a plan to receive gifts made to the church in memory of deceased persons and also to honor living persons. A very attractive "Book of Remembrance" is in the church vestibule under glass. The name of each person honored by a gift to this fund, whether living or deceased, will be recorded in this "Book of Remembrance". The names of the donors will be published in *The First Baptist Builder* and kept on record in the church office. Attractive acknowledgement cards are sent to each donor and an announcement of the gift is sent to the bereaved family or to the honored living person.



Gifts may be for designated purposes such as the Foundation Memorial Fund (No. 13 below), the library, the building fund, Missions offerings, or as additions to any of the ten funds listed above. Undesignated memorial gifts will be placed in the Endowment Fund for permanent investment.

Gifts received during 1986 are as follows:

Foundation Memorial Fund .....	\$1,353.00
Church library (disbursed) .....	\$1,290.10
Church building fund (disbursed) .....	\$ 75.00
Chapel Fund .....	\$ 995.00
Missions Offerings (disbursed) .....	\$ 785.00
Miscellaneous Church Funds (disbursed) .....	\$4,198.50

<b>TOTAL .....</b>	<b>\$8,696.60</b>
--------------------	-------------------

13. Foundation Memorial Fund: Memorial gifts designated for this Fund under the program described above, as well as all undesignated memorial gifts, will be accumulated in this fund and permanently invested. The principal will be held inviolate. The income, upon approving vote of the congregation specifying as unanticipated emergency need other than budgeted items, current expenses, previously incurred obligations and the like, may be applied to such need. Unexpended income will be accumulated. Fund balance, \$12,456.58; interest earned ('86) \$716.00.

TOTALS: Invested fund balances, Funds 1 to 13 .....	\$407,507.61
Interest earned for year of 1986 .....	\$ 24,568.16

#### SPECIAL PURPOSE FUNDS

14. Contributions from several members of the Board of Directors and of the Foundation Committee to cover general expenses of the Corporation. Balance on hand is \$516.54.
15. Gifts totaling \$5,900.00 from a church family designated toward the purchase of replacement vehicles for the use of the church. Balance on hand is \$6,054.26.
16. A gift of \$1,000.00 given specifying that sanctuary bibles be purchased. This gift is being held pending action of some kind regarding the purchases of bibles. Fund balance \$1,052.00; interest earned \$52.00; available funds - \$1,052.00.

#### REAL ESTATE HELD IN TRUST

17. A parcel of real estate not presently being used for any church purpose was approved for sale by members of the corporation at the annual meeting on January 29, 1984.  
This parcel is approximately 4.1 acres on University Parkway, near the University of West Florida, acquired in about 1968, at a cost of \$28,000.00 (less gifts of several thousand dollars subsequently made to the church by the seller), and presently appraised at \$72,500.00. It is thought that a consensus should be sought from the Mission Committee of the Church, the Board of Directors of the Corporation and the Fellowship of Deacons for a recommendation to the church membership on how the proceeds when due property is sold should be used or invested, the proceeds to be temporarily invested pending such action.
18. Ray and Marion Edwards gave to the Church Lots 7 and 8, Block 122, Maxent Tract in December, 1985. This property has been recently appraised at \$4,500.00 and is presently being offered for sale. Use not designated.

#### A WORD OF APPRECIATION

The Board of Directors of the Corporation and the members of the Foundation Committee greatly appreciate the gifts and bequests detailed in this report, and the wonderful acceptance of the church membership of the Memorial Gift program and the permanent Endowment Fund. We encourage all church members who are in a position to do so to so order their financial affairs that in their lifetimes by gifts and at the deaths by bequests they will, out of their material blessings, demonstrate their love for our Heavenly Father and their desire to promote the establishment of His Kingdom. Additions may be made to any of these established funds or for other designated purposes.

#### CORPORATE DIRECTORS

Robert D. Hinson, President  
 Glenn R. McDonald, Vice-President  
 W.L. (Bill) Lee, Jr., Secy-Treas.  
 Ernest Barrineau  
 Judson Gillespie  
 Theron Guthrie  
 Joe B. Ladner  
 William Morrison  
 Joseph Napier  
 Milton Richardson  
 C. Roger Vinson

#### FOUNDATION COMMITTEE

Bob Gowing, Chairman  
 Mrs. Christine Daniel, Secretary  
 Joe Brooks  
 Bill Merritt  
 James Magaha  
 R.H. Merts



# The First Baptist Builder

USPS 547-380

Published weekly, except week of Christmas,  
by the

FIRST BAPTIST CHURCH

500 North Palafox Street  
Pensacola, Florida 32501 - 3998SECOND CLASS POSTAGE  
PAID  
AT PENSACOLA, FLORIDACHRISTIAN ACTIVITIES CENTER . . . 433-6700  
CHURCH OFFICE . . . . . 433-5631  
SAMARITANS HANDS . . . . . 438-8907

## OFFICE HOURS

Monday - Friday, 8:00 A.M. - 4:30 P.M.

## CHURCH OFFICERS

Dr. Charles Clevenger, Chairman of Deacons 476-1331  
Dr. Hiram Smith, Jr., S.S. Director.....432-4697  
Darriel White, Church Training Director.....476-2003  
Mrs. Brenda Kepner, W.M.U. Director.....433-0956  
Mildred Gentry, Director of Library Services 478-1367

## SERMON TITLES

JUNE 14, 1987

10:30 A.M.

"IN WALKED DEATH"  
Genesis 4:1-10

7:15 P.M.

EDDIE BENTON PREACHING

## DINNER MENU

WEDNESDAY, JUNE 17

Shrimp and Crab Mornay  
- or -Beef Tips in Mushroom Sauce  
over Rice  
Tossed Green Salad  
Dinner Roll and Butter  
Dessert  
Tea and Coffee

## MEMORIAL FLOWERS

The flowers in the Sanctuary Sunday, June 14, are in memory of Lester E. Wiggins, given by his wife and children.

## Last Week

JUNE 1-7, 1987

SUNDAY SCHOOL	1,174
Married Adults	663
Single Adults	121
Youth	113
Children	125
Preschool	127
International Children	
(Sunday Afternoon)	25
WEDNESDAY NIGHT PROGRAM	492
MEN'S LUNCHEON	120
COMING FOR MEMBERSHIP	3
CHURCH TRAINING	112
Adults	46
Youth	46
Children / Preschool	20

## OPPORTUNITIES OF THE WEEK

Sunday, June 14

- 8:30 - 10:30 A.M.—Library Open
- 8:45 A.M.—Telephone Class
- \* 9:00 A.M.—Sunday School
- \* 10:30 A.M.—Morning Worship
- 4:00 P.M.—Children's Bible Study
- Prayer Meeting
- 5:00 P.M.—Chapel Choir
- 5:30 - 7:15 P.M.—Library Open
- 6:00 P.M.—Church Training
- Middle School JOY
- \* 7:15 P.M.—Evening Worship

Monday, June 15

- 9:00 A.M.—H.S. Styx River and Water World
- \* 9:00 A.M.—"Needle" Workshop
- 9:00 A.M. - Noon—Samaritans Hands
- 10:00 A.M.—Intercessory Prayer Group
- 12:00 - 1:15 P.M.—Men's Exercise
- 6:30 P.M.—H.S. Discipleship Class
- 7:00 P.M.—"Needle" Workshop
- Single Adult 1 Bible Study

Tuesday, June 16

- 9:00 A.M. - Noon—Library Open
- 9:00 A.M.—Middle School Styx River and Water World
- BYW
- 10:00 A.M.—Leisure Timers

Wednesday, June 17

- 12:00 - 1:15 P.M.—Men's Exercise
- 4:30 - 7:15 P.M.—Library Open
- \* 4:45 P.M.—High School Acteens
- \* 5:15 P.M.—Fellowship Dinner
- Median Adult 1 S-110
- Finance Committee S-113
- Ed. Min. S-115
- Men's Ministry S-114
- Ad. S.S. Directors S-112
- Children's Directors S-116
- \* 6:00 P.M.—Chapel Singers
- \* 6:15 P.M.—Prayer Meeting
- S.S. Weekly Workers Mtg.
- Single 1 - Room S-312
- High School JOY
- Mission Friends
- Middle School Acteens
- R.A.'s
- G.A.'s
- College / Career Choir
- \* 7:00 P.M.—Sanctuary Choir
- Committee for the Future - S-112
- 7:15 P.M.—Boy Scouts
- H.S. Discipleship Class
- Single 1 - Room S-312

BUDGET OFFERING  
REPORT

June 7, 1987

Receipts	\$ 39,826.14
Weekly Budget Needs	33,435.00
Budget Receipts	
Year to Date	705,848.62
Budget Needs	
Year to Date	769,005.00

## DESIGNATED GIFTS

BUILDING FUND	\$206.00
SPECIALS	319.00

## HOMEBOUND OF THE WEEK

MR. WALTER DOGGRELL  
Escambia Nursing Home  
3107 North "H" Street  
Pensacola, Florida 32501Church members are encouraged to either send a card, visit or telephone these folks as their names appear in the *Builder* each week.

## LEISURE TIMERS MEET JUNE 16

10:00 A.M.

"A LOOK  
AT OUR WORLD"

presented by

Mr. and Mrs. E. Dixie Beggs

Slide presentation from recent trip.



Thursday, June 18

- 9:00 A.M. - Noon—Library Open
- Samaritans Hands
- 12:00 Noon—Businessmen's Luncheon

Friday, June 19

- 9:00 A.M.—Friday Activities - Liberty Lanes
- \* 9:00 A.M.—Mother's Day Out
- 12:00 - 1:15 P.M.—Men's Exercise
- 7:30 A.M.—Centrifuge - Greenville, S.C. (19th - 26th)

\* Nursery Open

\*\* Nursery by Reservation Only