

The First Baptist Builder

Cecil W. Seagle, Pastor
North Palafox at Jackson Street
IN OUR 142ND YEAR OF WORSHIP

Vol. XXXV

May 25, 1988

No. 21

You're Going to Love...

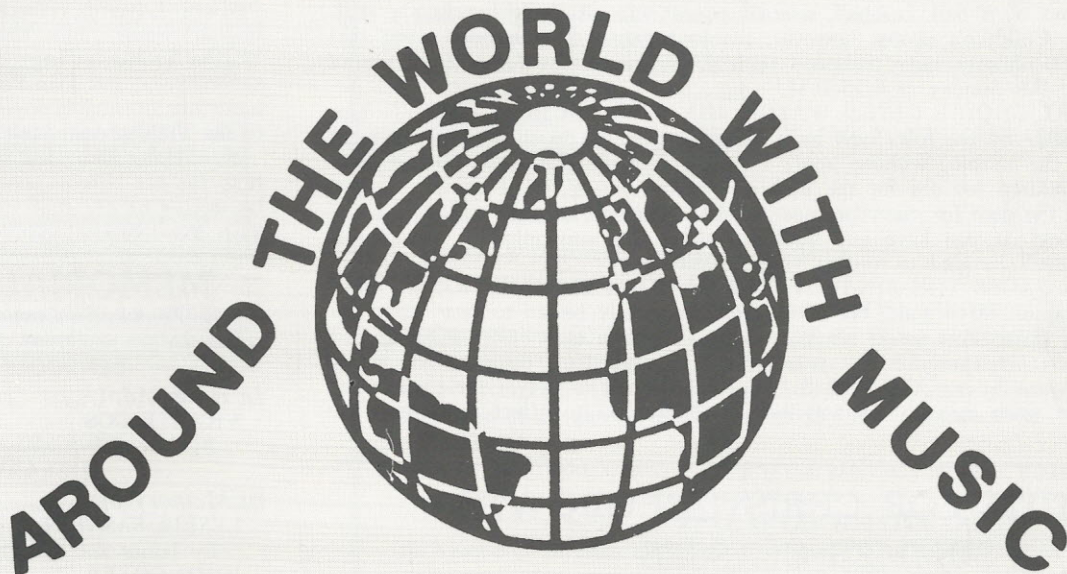

presented by

CHILDREN'S CHOIRS' MINISTRY

This Sunday at 6:15 P.M.



SPOTLIGHT ON YOUTH - SUMMER 1988

June 2nd Chapel Choir Lock-In at the C.A.C. 9:00 p.m.-5 a.m.
June 11th Chapel Choir Pre-Tour Bash 10:00 a.m.-6:00 p.m.
June 12th High School Drop-In
June 13th Middle School Beach Party
June 14th High School Beach Party
June 15th-26th Chapel Choir Tour
June 20th Middle School TABS Hamburger Cookout
June 21st Middle School TABS Waterslide
June 22nd Middle School TABS Special Event

June 23rd Middle School TABS Picnic at the beach
June 27th Middle School to Styx River
June 28th High School Tubing
July 5th High School Event
July 11th Middle School Event
July 12th High School Scavenger Hunt
July 18th Middle School Tubing
July 19th High School to Styx River
July 25th-29th Middle School Camp at Blue Springs
July 31st-August 4th Mission Trip to Oakhaven Baptist in Pensacola
August 5th-12th Centrifuge at Union University in Jackson, Tennessee. Includes a day at Opryland and a night in Nashville.
August 28th Chapel Choir resumes

NEWS FROM YOUR . . .

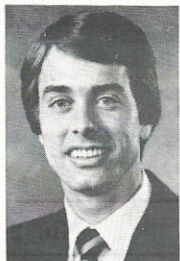

THIS SUNDAY EVENING WE WILL HEAR *Around the World with Music* presented by our Children's Choirs' Ministry. It will be a program that features each child dressed like someone from the many countries represented. They will be introduced individually as their country's turn comes up. Then each choir, 3-year-old through Young Musicians (grades 4 and 5), will sing songs indigenous to all the different countries. It'll be a great evening of sharing.

Our Children's Choirs' leaders are to be commended, as are the children themselves, for extending the fully graded choir system through May this year. With the crowded schedules brought about by T-ball, baseball, softball, soccer, etc., it really becomes a challenge to maintain our Children's choirs; however, thanks to many parents who went that "second mile," over 100 children have remained faithful. We're looking forward to *Around the World with Music* this Sunday at 6:15 P.M.!

THE SANCTUARY CHOIR'S CHILD WATCH MINISTRY BEGINS IN JUNE! This is a service made possible by the folks who have said *count on me* to sit with children of choir members during the morning worship hour. It will benefit not only those present choir members who have children too old for the nursery, yet too young to sit alone . . . but, hopefully, it will open the door for many prospective choir members to come ahead and join the ranks of the singing! If you have any questions about this new ministry, please call Shirley at 433-5631; she'll be glad to answer your questions.

CHAPEL CHOIR FACES THE FINAL WEEKS OF TOUR PREPARATIONS. These 36 youth who have committed to going on TOUR '88 have really begun to *bear down* on their tour music. Only three short weeks remain, during which we must finish learning and memorizing our concert. The program this year includes five sections, three by the choir, one by Surrender, and one by our Chapel Bells. Please be much in prayer for these older youth, that God might work through the activities of TOUR '88 to affect their lives for Christ's sake!

INSTITUTE FOR CHRISTIAN GROWTH SUMMER CLASSES

"WITNESSMASTERS" — Mark York — Room S-108

Success is not instantaneous in any area. It requires effort to succeed. The same is true for our skills in communicating with others. The more skills we require, the more successful we can become. "Witnessmasters" is a special eight-week course that will assist anyone in improving his or her communication skills. The class will not deal with the content of the Gospel but will address the sharpening of communication skills. Since enrollment is limited, sign up early!

SURVIVAL KIT FOR LEADERS — Beth Gowing — Room S-107

This course prepares its participants to help new Christians work through an eleven-week beginning disciple experience. Those who complete this study will have opportunity to help new Christians begin their new lives in Christ on a solid base. The study will use the Southern Baptist book *Survival Kit for New Christians* as the text.

INTERCESSORY PRAYER - DOES IT REALLY WORK? — Joan Peterson — Room S-106

This class will include 1) a slide program focusing on the personal way God uses Christians as a result of prayer, 2) a focus on the ministries at FBC and how God is reaching people through them, 3) a session on Peru will seek God's wisdom and direction in this partnership venture, and 4) the final session will highlight Urawa Baptist Church in Japan and specific plans for their visit to FBC next year.

BASIC SPANISH FOR WITNESSING — Dawn Upchurch — Room S-121

This class will have primary emphasis on Biblical vocabulary and the practical expression of faith. It will consist of intensive oral "in class" practice with weekly supplementary tape study and memory work. This class is open to ANYONE with the desire to learn or improve their Spanish skills. This class will help especially those interested in possible missions involvement in Spanish speaking areas.

NEW MEMBER TRAINING CLASS — Peggie Seagle — Room S-119

This class is especially designed for the new members of FBC. Our Pastor's wife leads the group, and the content gives the new members some helpful information about FBC.

BIBLE STUDY: ACTS — C. E. (Bubba) Garrett — Room S-113

After the Lord's resurrection, ordinary men empowered by the Holy Spirit spread the Gospel throughout the known world. Come meet these men, and see how God can use people like you and me to implement His plan.

HONG DANG GRADUATES FROM NEW ORLEANS BAPTIST THEOLOGICAL SEMINARY



Sharing the joy of this special day was Barbara Edwards (teacher of our Cambodian class), Bill Santo, Hong Dang, Martha Trotter (Chairman of the Missions Committee), and Joan Peterson (the person most instrumental in developing the ministry to the Vietnamese people in our church).

Rev. Hong Dang has been working part-time for our church and as of June 1 will be serving on our staff full time as MINISTER TO INTERNATIONALS.

MEMORIAL GIFTS

The Foundation Committee gratefully acknowledges receipt of the following gifts:
BENEVOLENCE

In Honor of:

VICKY RIGGS

By New Joy Sunday School Class
LIBRARY

In Memory of:

LESLIE SASNETT

By James and Iva Dean Rountree

JOHN COKER

By James and Iva Dean Rountree

ETTA MERRITT

By Dorothy Warthen

Doris and J. C. Dixon

Modeste and Aubrey Barry

Elsie and Jim Peters

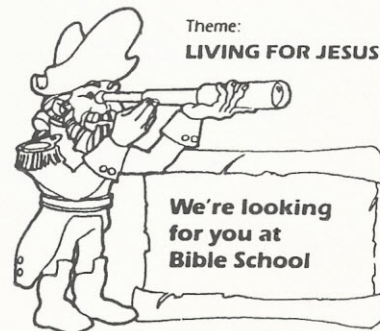

Vacation Bible School Is Coming

Plan now to come and bring a friend —
DATES: JUNE 20 - 24, 1988

TIME: 9:00 A.M. to 12:00 NOON

WHO: 3-year-olds (by June 1, '88) —
Grade 5 (completed)

WHERE: FIRST BAPTIST CHURCH
500 North Palafox Street
Pensacola, Florida

Pastor: Rev. Cecil Seagle

Minister to Children: Miss Luci Linnenkohl
Phone 433-5631

Congratulations

CLASS OF '88

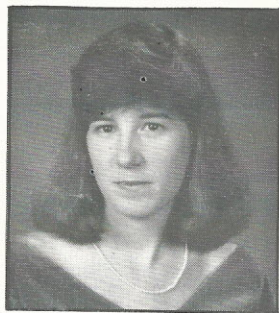

BETH HICKMAN
Gulf Breeze High

Beth's picture was inadvertently left out of last week's *Builder*. We apologize to Beth and her family and extend our heartiest congratulations on her graduation.

SAMARITANS HANDS

FOOD DRIVE

SUNDAY, MAY 29

Please bring assigned food items! Containers will be available to receive food.

THE PEOPLE RESPONDED

MAY 22, 1988

BAPTIZED:

Mrs. Kathy Merritt
Mrs. Carolyn Estrup
Miss Ann McLendon

OUR CHURCH FAMILY

SYMPATHY:

The pastor, staff and church family extend Christian sympathy to:

Effie Wyatt in the death of her husband, William, May 1.

CONGRATULATIONS TO:

Hong Dang who graduated from New Orleans Baptist Theological Seminary May 21. Hong will become our full-time Minister to Internationals June 1.

THANK YOU:

A thank you note has been received in the church office from Effie B. Wyatt for all of the visits, prayers, and cards during her surgery and illness at Baptist Hospital. Also for the cards of sympathy and kind words on the death of her husband, William.

OUR KNOWN SICK

IN THE HOSPITAL:

BAPTIST HOSPITAL

213 Sophie Ranney
342 Mary Slaughter

ICCU Ruth Cvitanic

SPECIALTY CARE

204 Harry Tait
216 Mary Charles Renfroe

SACRED HEART HOSPITAL

222 Linda Turner

The Seagle Say:

CONGRATULATIONS . . .

Class of '88! We set you free, turn you loose, unharness you so that you may:

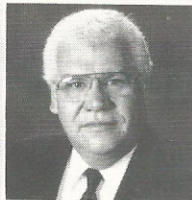

— blaze new trails;
— set new records;
— make exciting and lasting contributions that will make our world a better place to live.

Some of you will:

— do research and discover broad new vistas;

— others will aggressively pursue a career in the world of business and become new entrepreneurs;

— still others will discover the world of medicine, law and ministry.

We wish you well. We will pray for you much. We will encourage you often. We will celebrate every victory and share with you in your failures.

We are proud of you. Our best and God's love to you in the days ahead.

EXCITING . . .

best describes our summer. It's a busy, demanding, delightful time. Wonderful experiences await young people and children. I cannot tell you how excited I am with all that's going on. There's:

— Choir Tour

— VBS

— Children's Camp

— Middle School Camp

— Centrifuge

— Youth activities galore. All we do will be set in the context of developing our greatest resource, our children and young people.

GAIL PINE, PAT FORD . . .

a host of young ladies, and their leaders did themselves proud Sunday evening. The G.A. / Acteen recognition service was a treat. It all told us how fortunate we are to have leaders who lead and lead well.

Thank you one and all for great work and a terrific program.

See you 1500 strong as we gather to study and worship.

FIRST BAPTIST CHURCH SOFTBALL TEAMS

MEN'S

FBC Team A vs. FBC Team B on Tuesday, May 31st at 8:10 P.M.

FBC Team A vs. St. Christopher's on Friday, June 3rd at 8:20 P.M.

FBC Team B vs. FBC Team A on Tuesday, May 31st at 8:10 P.M.

FBC Team B vs. FBC Team C on Friday, June 3rd at 6:00 P.M.

FBC Team C vs. FBC Team D on Tuesday, May 31st at 9:20 P.M.

FBC Team C vs. FBC Team B on Friday, June 3rd at 6:00 P.M.

FBC Team D vs. FBC Team C on Tuesday, May 31st at 9:20 P.M.

FBC Team D vs. Scenic Heights on Friday, June 3rd at 7:10 P.M.

WOMEN'S

FBC plays at 7:30 P.M. on June 3rd at Field No. 2.

All Men's games are played in the City League at Exchange Park No. 2 at Lakeview and Watson Avenues. The Women's games are played in the East Brent Baptist Church League.

CHURCH CONFERENCE RESCHEDULED

JUNE 5

Agenda includes:

1. Peru Recommendation
2. Finance Committee Recommendation
3. Renovation Committee Report
4. Monthly Report

ANNUAL REPORT OF THE CHURCH CORPORATION

All members of the church congregation are also automatically members of the church corporation, First Baptist Church of Pensacola, Inc., chartered as a non-profit corporation under the laws of Florida. Originally, the function of the corporation has been limited to holding legal title to all of the church real estate and executing all contracts, mortgages, deeds, and other legal instruments relating to real estate. Under revised bylaws adopted in 1982, the corporation was also assigned the responsibility of administering and investing funds contributed to the church by special gift or bequest and other reserve funds. To oversee the investment of all of these funds, and to encourage additional gifts and bequests, the bylaws directed that a Foundation Committee be established. 1983 was the first full year in which the corporation and its Foundation Committee have had these additional responsibilities.

We are pleased to submit this report identifying the funds under administration with their fund and interest balances at December 31, 1987. The funds are grouped in accordance with the purposes for which they were given.

MISSION FUNDS

1. Income distributed annually 2/3 to Lottie Moon Offering, 1/3 to Annie Armstrong Offering. Donated by an anonymous couple. Fund balance, \$160,500.00; interest earned ('87) \$10,500.00 (interest distributed for the designated purposes).
2. Income distributed annually 1/4 to Home Missions, 1/4 to State Missions, 1/2 to Foreign Missions. Donated by Mrs. Claudia C. McCurley. Fund balance, \$1,419.78; interest earned ('87) \$156.16 (interest distributed for designated purposes).

FUNDS FOR YOUNG PEOPLE OR THEIR ACTIVITIES

3. Interest to be used to assist girls in attending camp. Donated by Harvey Hedrick Missionary Group (Nancy E. Allen Fund). Recipients to be selected by the Mission Action Chairman of WMU in consultation with church staff. Fund balance, \$1,756.73, interest earned ('87) \$140.44, available funds \$756.73.
4. Income to be used to assist young people in attending Foreign Mission Week at Ridgcrest. Income not so used in any year may be added to Lottie Moon Offering. Donated by Miss Annie (Nan) Beggs in memory of her father, Judge E.D. Beggs (1861-1940). Fund balance, \$5,000.00; interest earned ('87) \$322.97; available funds \$322.97.
5. The Dolly McGowin Memorial Fund donated by her mother, Mrs. E.F. Dunbar, the income to be used to foster youth work in the church. Fund balance \$7,336.02, interest earned ('87) \$428.28; available funds \$1,336.02.
6. College Scholarship Fund consisting of the gift of \$10,000.00 from Mr. and Mrs. Sandy Sansing, a gift in memory of Dr. H.T. Dukes of \$940.00, and an anonymous gift of stock sold with proceeds of \$21,634.90. Income is to be used for students attending Pensacola Junior College, University of West Florida, or other educational institutions, in that order of priority in the allocation of funds. A Scholarship Fund Committee has been established by the church to make scholarship awards from available income. Fund balance, \$33,631.23; interest earned ('87) \$1,783.20; available funds \$1,056.33. There were 6 students awarded scholarships in 1987.
7. A memorial gift was received from the Lon Roberts family in the amount of \$1,000.00. Memorial gifts from others totaling \$743.50 were combined with the original gift. The income is to be used to send youths to camp. Fund balance \$1,936.24, interest earned ('87) \$107.85; available funds - \$192.74.

FUNDS FOR CONSTRUCTION OF NEW CHAPEL

8. A gift in 1976 from the Estate of Earl R. Gaston of approximately \$22,000.00 was the start of this fund to be used to construct a chapel. Interest and other gifts have increased this fund balance to \$148,622.59; interest earned ('87) \$8,499.10
9. Bequest under will of Mrs. Hazel Watson Coleman to be used in establishing or assisting a church or mission in an inadequately church area or, if impracticable, then in construction or furnishing a new chapel. The fund remains intact. Fund balance \$10,212.79; interest earned ('87) \$494.25.
10. An anonymous member gave in June 1987 a real estate mortgage in the amount of \$5,878. Monthly payments of \$100 (principal and interest) go to this fund. If paid off "on schedule" this will produce \$7,385 over a period of approximately 6 years.

GENERAL RESERVE FUND

11. This fund originated with a bequest of \$22,959.99 under the will of Mrs. Jan P. Ainslie, received in December, 1983, with no use or purpose specified. This fund will be kept invested and the income accumulated until the specific use of income or principal is authorized by the church. Fund balance \$37,966.32; interest earned ('87) \$2,066.97.
12. Proceeds from the sale of the Georgia Parker homeplace of \$27,500.00 were received in 1984. Purchases of several parcels of property near the church totaling \$19,909.45 were made from 1985 to 1987 from this account with approval of the church. Fund balance \$14,455.97; interest earned ('87) \$990.86.
13. In 1979 Carrie Lee left to the church a total of \$9,272.00 in her will. Soon after the monies were received, the church faced expenses for sanctuary repairs that were not funded. This fund has been used through the years for this and other miscellaneous expenses. Fund balance \$4,604.37; interest earned ('87) \$248.71.

MEMORIAL GIFT PROGRAM

The Foundation Committee inaugurated in the last half of 1983 a plan to receive gifts made to the church in memory of deceased persons and also to honor living persons. A very attractive "Book of Remembrance" is in the church vestibule under glass. The name of each person honored by a gift to this fund, whether living or deceased, will be recorded in this "Book of Remembrance". The names of the donors will be published in *The First Baptist Builder* and kept on record in the church office. Attractive acknowledgement cards are sent to each donor and an announcement of the gift is sent to the bereaved family or to the honored living person.

14. Foundation Memorial Fund: Memorial gifts designated for this Fund under the program described above, as well as all undesignated memorial gifts, will be accumulated in this fund and permanently invested. The principal will be held inviolate. The income, upon approving vote of the congregation specifying as unanticipated emergency need other than budgeted items, current expenses, previously incurred obligations and the like, may be applied to such need. Unexpended income will be accumulated. Fund balance \$15,880.43; interest earned ('87) \$938.07

Gifts may be for designated purposes such as the Foundation Memorial Fund, the library, the building fund, Missions offerings, or as additions to any of the funds listed above. Undesignated memorial gifts are placed in the Foundation Memorial Fund for permanent investment.

Gifts received during 1987 are as follows:

Foundation Memorial Fund	\$ 2,340.00
Church library (disbursed)	\$ 2,027.00
Church building fund (disbursed)	\$ 371.00
Chapel Fund	\$ 2,806.00
Missions Offerings (disbursed)	\$ 4,300.00
Miscellaneous Church Funds (disbursed)	\$ 1,579.00
TOTAL GIFTS (1987)	\$13,423.00

TOTALS: Invested fund balances, Funds 1 to 14\$443,636.57
Interest earned for year of 1987\$ 26,761.75

SPECIAL PURPOSE FUNDS

15. Contributions from several members of the Board of Directors and of the Foundation Committee to cover general expenses of the Corporation. Balance on hand is \$193.06.
16. Gifts totaling \$9,100.00 from a church family designated toward the purchase of vehicles for the use of the church. A purchase of \$3,759.40 was made in 1987. Balance on hand is \$6,022.70.
17. A gift of \$1,000.00 given specifying that sanctuary bibles be purchased. This gift has been disbursed by the purchase of these bibles.

REAL ESTATE HELD IN TRUST

18. A parcel of real estate not presently being used for any church purpose was approved for sale by members of the corporation at the annual meeting on January 29, 1984.
This parcel is approximately 4.1 acres on University Parkway, near the University of West Florida, acquired in about 1968, at a cost of \$28,000.00 (less gifts of several thousand dollars subsequently made to the church by the seller), and presently appraised at \$72,500.00. It is thought that a consensus should be sought from the Mission Committee of the Church, the Board of Directors of the Corporation and the Fellowship of Deacons for a recommendation to the church membership on how the proceeds when due property is sold should be used or invested, the proceeds to be temporarily invested pending such action.
19. Ray and Marion Edwards gave to the Church Lots 7 and 8, Block 122, Maxent Tract in December, 1986. This property has been appraised at \$4,500.00 and is presently being offered for sale. Use not designated.

A WORD OF APPRECIATION

The Board of Directors of the Corporation and the members of the Foundation Committee greatly appreciate the gifts and bequests detailed in this report, and the wonderful acceptance of the church membership of the Memorial Gift program. We encourage all church members who are in a position to do so to put their financial affairs in order so as to make gifts during their lifetime and at death to bequest, through a will out of their material blessings, gifts to demonstrate their love for our Heavenly Father and their desire to promote the establishment of His Kingdom. Additions may be made to any of these established funds or for other designated purposes approved by the church.

CORPORATE DIRECTORS (1988)

Robert D. Hinson, President
Glenn R. McDonald, Vice-President
W.L. (Bill) Lee, Jr., Secy-Treas.
Ernest Barrineau
Theron Guthrie
Larry Hicks
Joe B. Ladner
William Morrison
Joseph Napier
T.A. Shell
C. Roger Vinson

FOUNDATION COMMITTEE (1988)

Bob Gowing, Chairman
Mrs. Christine Daniel, Secretary
Joe Brooks
Clinton C. Guernsey
James Magaha
Bill Merritt

The First Baptist Builder

USPS 547-380

Published weekly, except week of Christmas,
by the

FIRST BAPTIST CHURCH

500 North Palafox Street
Pensacola, Florida 32501 - 3998SECOND CLASS POSTAGE
PAID
AT PENSACOLA, FLORIDACHURCH ACTIVITIES CENTER 433-6700
CHURCH OFFICE 433-5631
SAMARITANS HANDS 438-8907

OFFICE HOURS

Monday - Friday, 8:00 A.M. - 4:30 P.M.

CHURCH OFFICERS

Max Dickson, Chairman of Deacons.....477-7850
Sandy Sansing, Sunday School Director.....432-3282
Darriel White, Church Training Director.....476-2003
Brenda Kepner, W.M.U. Director.....944-9147
Mildred Gentry, Dir. of Library Services.....478-1367

CHURCH STAFF — Residence Phones

Cecil Seagle, Pastor438-2586
Bill Santo, Assistant to Pastor.....478-4422
Gary Garland, Minister of Education.....435-2954
Bob Morrison, Minister of Music.....479-4485
Luci Linnenkohl, Minister to Children.....478-7044
Eddie Benton, Minister of Youth.....478-8289
Hong Dang, Minister of Internationals.....432-8295
Charlotte Martin, Business Manager
Steve Edwards, Building Superintendent
Marilyn Bennett, C.A.C. Director
Jill Findley, Pastor's Secretary
Nelma Camp, Assistant Pastor's Secretary
Shirley Wise, Music Secretary
Georgia Lambert, Education Secretary
Pat Lovvorn, Membership Secretary
Lea Scott, C.A.C. and Youth Secretary
Lynn Milam, Children's Secretary
Monette Kelly, Receptionist
Lorraine Pulley, Dietician
Josephine Williams, Workroom Coordinator
Dr. Lynne Lauderdale, Organizer
Mike McCracken, PianistAll material to be included in the BUILDER
should be in the office, typed, not later than
4:00 P.M. Friday.

BUDGET OFFERING REPORT

Weekly Budget Needs\$ 32,836.00
May 22, 1988
Receipts 32,224.00
Budget Receipts
Year to Date..... 659,552.94
Budget Needs
Year to Date..... 689,556.00

LAST WEEK

MAY 16 - 22, 1988

SUNDAY SCHOOL1,322
Extension Department 47
Married Adults 665
Single Adults 126
Youth 181
Children 177
Preschool 132
WEDNESDAY NIGHT PROGRAM.... 430
MEN'S LUNCHEON 90
CHURCH TRAINING 130
Adults 37
Youth 59
Children / Preschool 34

FAMILY AT WORK

SUNDAY, MAY 29

8:30 - 10:30 A.M.—Library Open
* 9:00 A.M.—Sunday School
* 10:30 A.M.—Morning Worship
4:00 P.M.—Prayer Meeting
* 4:00 P.M.—Chapel Choir
4:30 - 6:15 P.M.—Library Open
* 5:00 P.M.—Church Training
Middle School JOY
Sanctuary Bells
YouthQuake
* 6:15 P.M.—Evening Worship
Children's Choirs Program
Church Conference
7:15 P.M.—Chapel Choir

MONDAY, MAY 30

— MEMORIAL DAY —

OFFICE CLOSED

TUESDAY, MAY 31

9:00 A.M. - Noon—Library Open
Samaritans Hands
5:30 P.M.—Chapel Bells
6:30 P.M.—Surrender

WEDNESDAY, JUNE 1

12:00 Noon - 1:15 P.M.—Men's Exercise
4:30 - 7:15 P.M.—Library Open
* 4:45 P.M.—High School Acteens
* 5:15 P.M.—Fellowship Dinner
5:40 - 6:10 P.M.—Our Gang Time
6:00 P.M.—Exaltation — S-311
A Cappella Singers — S-301
Mission Friends
Sunday School Leadership
Meetings
* 6:15 P.M.—Prayer Meeting
High School JOY
Middle School Acteens
R.A.'s
C.A.'s
* 7:00 P.M.—Sanctuary Choir
7:15 - 8:30 P.M.—Boy Scouts

THURSDAY, JUNE 2

LAST DAY OF SCHOOL!!

* 9:00 - 10:15 A.M.—Blessercise — CAC
9:00 A.M. - Noon—Library Open
Samaritans Hands
12:00 Noon—Businessmen's Luncheon
9:00 P.M. - 5:00 A.M.—Chapel Choir
Lock-in — CAC

FRIDAY, JUNE 3

* 9:00 A.M.—Mother's Day Out
12:00 Noon - 1:15 P.M.—Men's Exercise
* Nursery Open
** Nursery by Reservation Only

Use the Church Library



ENJOY THE BLESSING OF BOOKS

DINNER MENU

WEDNESDAY, JUNE 1

Fried Chicken
Fordhook Lima Beans
Toss Green Salad
Roll and Butter
Dessert
Tea and Coffee

DESIGNATED GIFTS

BUILDING FUND\$3,104.87
SPECIALS 1,272.00

SERMON TITLES

SUNDAY, MAY 29, 1988

10:30 A.M.

"REBUILDING A BROKEN
RELATIONSHIP"

6:15 P.M.

"AROUND THE WORLD WITH MUSIC"
By the Children's Choirs

HOMEBOUND OF THE WEEK

VIRGINIA LEDFORD

Palm Garden
8475 University Parkway
Pensacola, Florida 32514

MEMORIAL FLOWERS

The flowers in the Sanctuary Sun-
day, May 29, are in memory of Mrs.
Vonceil H. Cushing, given by Wood-
row, Gary, Kelly and Matt.BAPTIST WOMEN PRAYER RETREA
JUNE 7 — 9:00 A.M. - 2:30 P.M.
AT THE BAYSHORE
Ruth Bagwell, Leader
All Women plan now to attend